HURRICANE

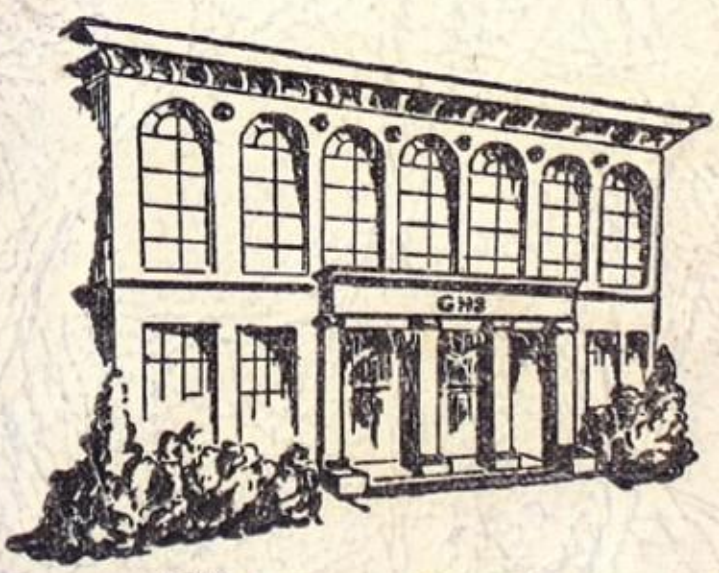

1948

"Seventh Grade" "Sara Byron-Tidwell
314 S. E. 4th Place
Gainesville, Fla.
Phone 5802

8-9 grade.

G

H

S

"Shirley Tidwell
426 East Lemon St.
Gainesville, Fla.
Gainesville High School
Home Room 25
Miss Lewis"

G H S

GHS

Hurricane

1948

Published by the

Student Body

of

Gainesville High School

DEDICATION

PROFESSOR F. W. BUCHHOLZ

Principal at G. H. S. since 1914, he relinquished the duties of that office in 1947 to become supervising principal of all Gainesville schools.

To "Prof"

To whom we owe so much and without whom
we would not have had an annual
we, the Student Body of G. H. S., dedicate
our first HURRICANE.

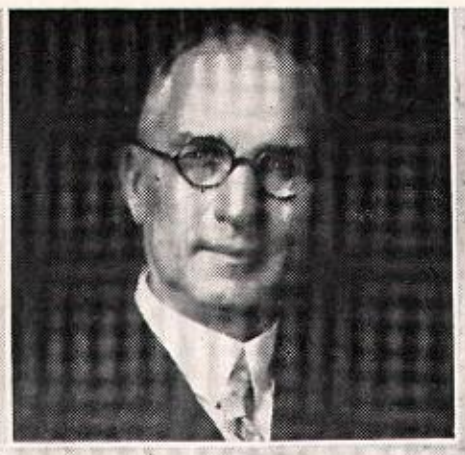

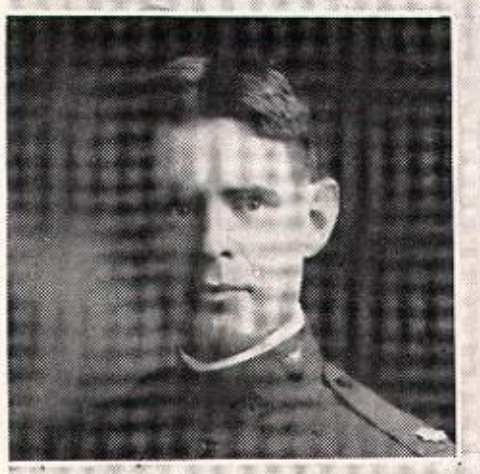

C. R. LAYTON
WILLIAM HAWKINS

MAJOR W. R. THOMAS
WILLIAM R. McKINSTRY
DONALD MORRISON

GEORGE P. LONG
G. WARREN WELCH

DISTRICT TRUSTEES, 1913-1948

True and faithful service of public officials who serve us loyally and without thought of material reward or remuneration goes too often unrecognized. On this page, therefore, we record our sincere appreciation of the men who gave through the years unsparingly of their talent and energy for the up-building of the Gainesville Public Schools. These trustees of Gainesville school district number twenty-six were always guided solely by the welfare and interests of the children of our city and district, unmoved by pressure of individuals or groups. We salute them in acknowledgment of their splendid accomplishment.

Major W. R. Thomas	1913-1932	
George P. Long	1913-1920	(Died in office)
William R. McKinstry	1913-1925	(Died in office)
G. Warren Welch	1920-1948	
C. R. Layton	1925-1939	
William Hawkins	1932-1948	
Donald Morrison	1939-1948	

(All districts were consolidated into one county-wide district January 1, 1948.)

School Life

EXECUTIVES

Prof. F. W. Buchholz, Prof. Paul Peters, Miss Ruth White, Mrs. R. W. Blacklock

ARTS AND CRAFTS

HOME ECONOMICS

PHYSICS — WGHS

SHOP

Hurricane

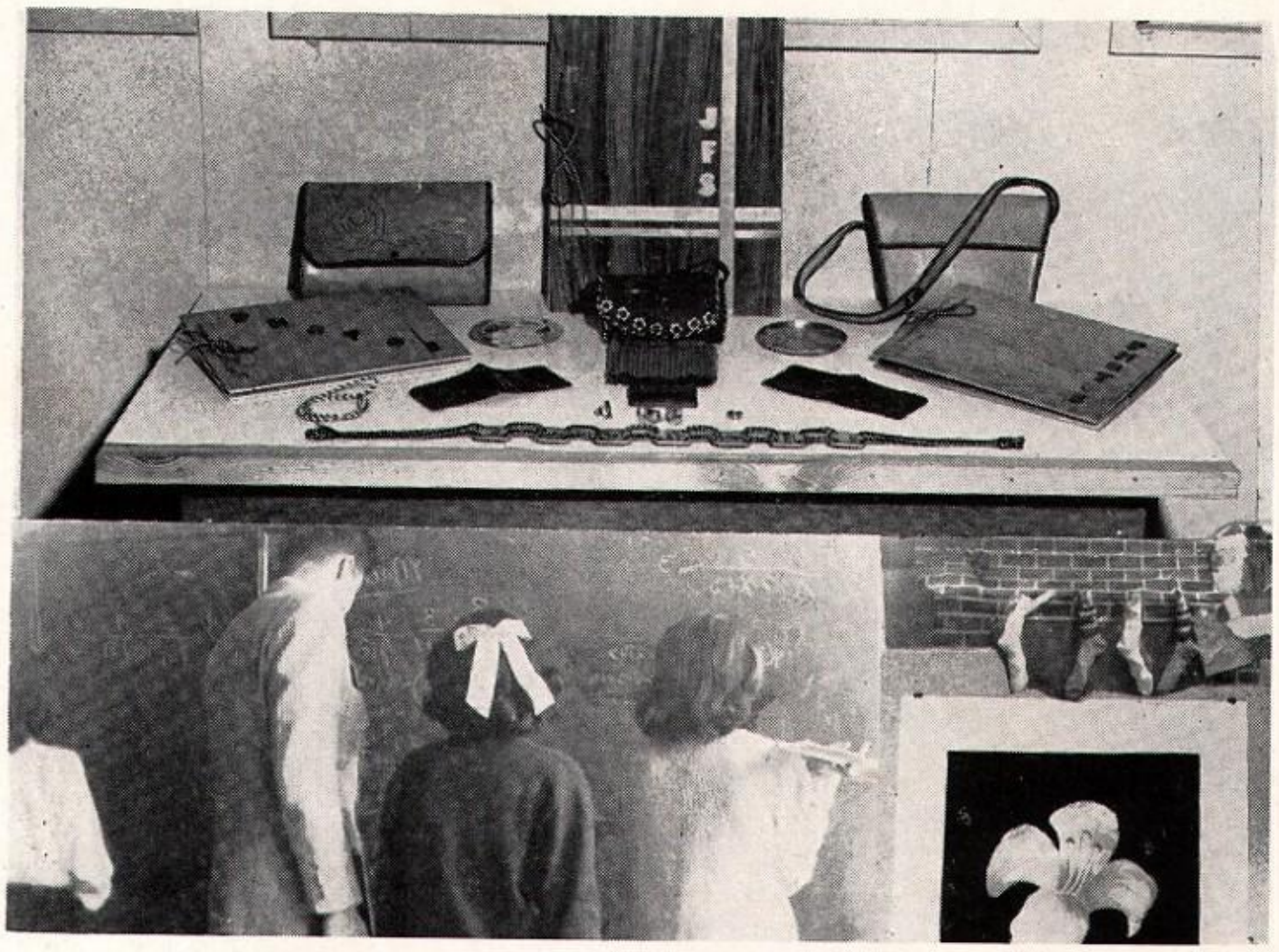

LIBRARY

PROBLEMS

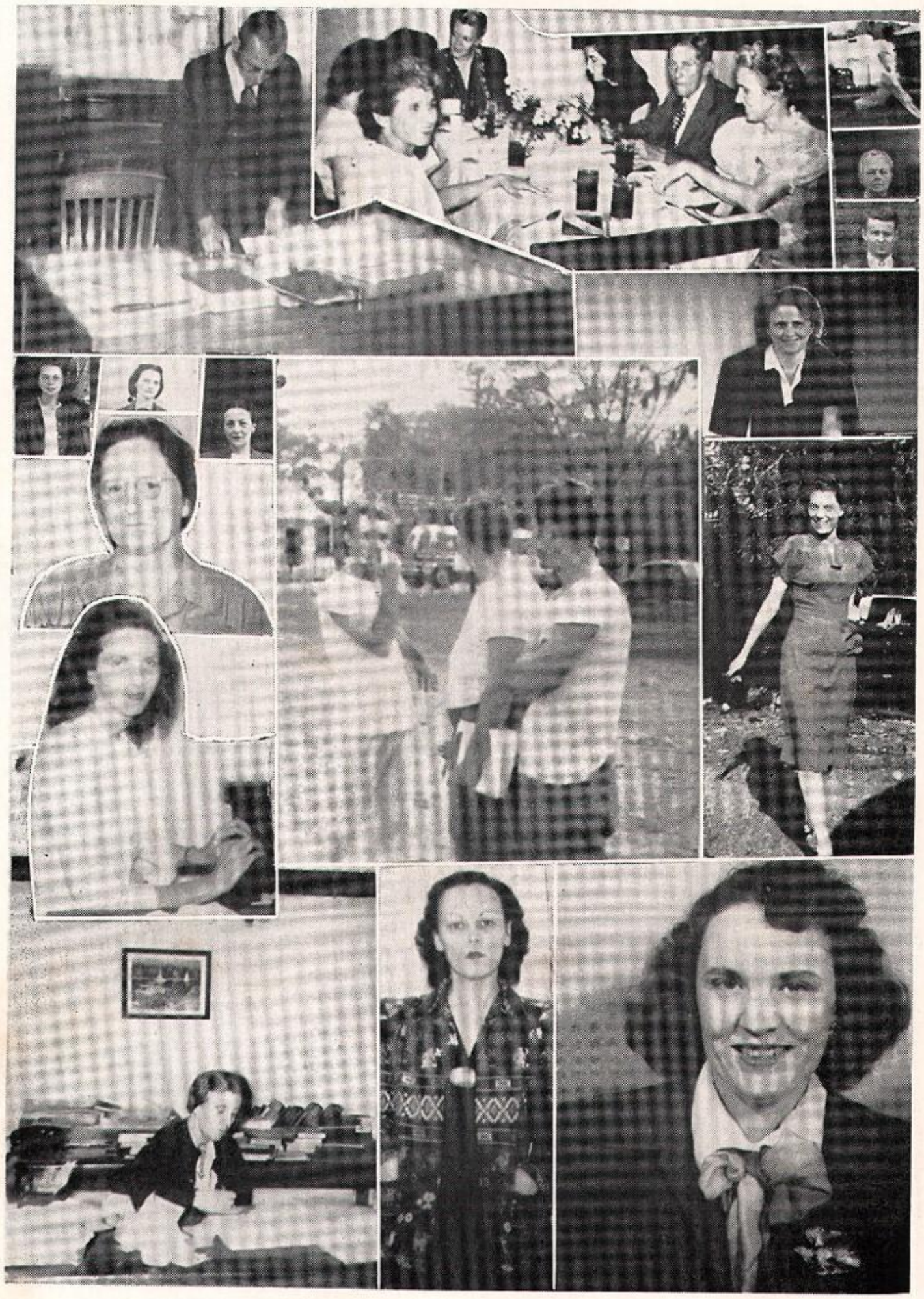

Seniors

LAURA JEAN ADAMS
"Doodie"
"She's little, but she's wise."
Raven Club, 12; Junior Honor Society, 9; Library Staff, 11.
Ambition: Secretary

ELBERT LEON AITON
"I have my opinion, and I intend to keep it."
Homeroom Secretary, 10; Junior Student Council President, 9; Senior Student Council, 11, 12; Hi-Y, 10, 11; Journalism Club President, 12; Raven Club, 11, 12; Junior Honor Society President, 9; Senior Honor Society, 12; Band, 9, 10, 11, 12; Lieutenant, 11, 12; "Hurricane" Staff, 12; Baseball, 9, 10, 11, 12; Junior Play Committee; Senior Play Committee; Prom Committee; Office Assistant, 9, 10, 11; Library Staff, 10.
Ambition: College

GEORGE ANDERSON
"It's a wise man who has nothing to say and says it."
Entered September, '46. Homeroom Vice-president, 12; D. C. T., 12.
Ambition: Business career

RICHARD GERALD BASHAW
"Zip"
"A truer friend and finer athlete is hard to find."
Student Body Vice-president, 12; Key Club, 10, 11, 12; Hi-Y, 10, 11, 12, President, 12; Football, 10, 11, 12, Co-captain, 12; Track, 11, 12; Junior Play Committee.
Ambition: College

JOHN DOUGLAS BENNETT
"Quiet? Not if one knows him."
Homeroom Treasurer, 10, Vice-president, 12; Key Club, 10, 11, 12, Secretary, 12; Hi-Y, 10; Junior Honor Society, 9; Prom Committee; Library Staff, 10.
Ambition: College

MARTHA BIELMANN
"Mutt"
"Good natured and willing to do her best always."
Journalism Club, 12; Raven Club Treasurer, 11, President, 12; Junior Honor Society, 9; Masque and Gavel Club, 12; Glee Club, 10, 12, Business Manager, 12; "Hurricane" Staff, 12; Junior Play Committee Chairman; Senior Play; Senior Play Committee; Prom Committee; Office Assistant, 12.
Ambition: Religious education

JEAN PALMER BILLINGTON
"Brat"
"A true friend is a friend forever."
Entered September, '45. Homeroom Secretary, 11; Journalism Club, 12; Raven Club, 12; Senior Honor Society, 12; Los Sombreros Altos, 11, 12; Glee Club, 12; Junior Play Committee; Senior Play Committee; Prom Committee.
Ambition: Social worker

EMOGENE BLACK
"B. B."
"Even though quiet, I am here."
D. C. T., 12.
Ambition: Kndergarten teacher

T. CHARLES BLACKWELDER
"Blackie"
"What infinite mischief in those merry eyes!"
F. F. A., 12; Football, 11, 12; Basketball "B" Squad, 11; Baseball, 11, 12.
Ambition: Baseball

NITA NELL BOHANNON
"Like a ray of sunshine she is always on the beam."
Entered September, '45. Kiwanettes, 10, 11, 12, Secretary-treasurer, 12; Cheerleader, 12; Tri-Hi-Y, 12; Journalism Club, 12; Raven Club, 12; Senior Play Committee; Prom Committee; Library Staff, 12.
Ambition: Journalist

DICK BROWN

"Life is what you make it."

Class Vice-president, 11; Homeroom President, 9, 10, 12, Vice-president, 11; Junior Student Council President, 9; Key Club, 10, 11, 12; Hi-Y, 9, 10, 11, 12, President, 10; Junior Honor Society President, 9; Football, 10, 11, 12; Basketball "B" Squad, 9, 10, 11, "A" Squad, 12; Baseball, 11, 12; Junior Play Committee; Senior Play Committee; Prom Committee Chairman.
Ambition: Forestry

JAMES WALLACE BROWN
"Wally"

"I live the life I love."

Biology Club President, 12; F. F. A., 9, 10, 11, 12, Treasurer, 9, President, 10, County President, 11; Glee Club President, 12; Football, 10, 12; Baseball, 11, 12.
Ambition: Vocational agriculture teacher

NORMA BURNSED
"Little One"

"Thought is deeper than all speech; feeling deeper than all thought."

D. C. T., 12.
Graduated in January, '48.
Ambition: To be a good "Hello" girl

THOMAS LEE BUSH

"Youth is wholly experimental."

Office Assistant, 11.
Ambition: Pharmacist

LYNN WALTER CAWTHON

"We can say nothing but what hath been said."

Hi-Y, 10, 11, 12; Baseball, 11, 12; Prom Committee.
Ambition: College

MARY ANNE CANOVA
"Mac"

"Can we ever have too much of a good thing?"

Entered September, '45. Homeroom Vice-president, 11; Senior Student Council Vice-president, 12; Kiwanettes, 11, 12; Tri-Hi-Y, 10, 11, 12, President, 12; Raven Club, 12; Senior Honor Society, 11, 12; Prom Committee Chairman; Library Staff, 11, 12; Homecoming Sponsor, 12; D. A. R. Award, 12.
Ambition: R.N., B.S., in nursing

DOLLIE MAE CASSELS

"Looking on the bright side rather than the blue."

Homeroom Secretary, 12; Glee Club, 10, 12; Prom Committee; Senior Play Committee; Library Staff, 10, 11.
Ambition: Nurse

MENIA RAY CASSELS
"Buck"

"The word impossible is not in my dictionary."

D. C. T., 11, 12; G. H. S. Parliamentary Procedure Representative, 12; Softball, 10.
Ambition: B.S. in home economics

EDITH CHASON
"Edie"

"A quiet girl with a quiet air."

D. C. T., 12.
Ambition: Bookkeeper

MARGARET SUE COCHRAN
"Sue"

"Sunny smiles and sunny ways always go together."

Entered February, '46. Kiwanettes, 12; Library Staff, 12.
Ambition: Bridal consultant

MARY MAXINE COLEMAN
"Max"

"Always pleasant, always kind, always charming and refined."

Glee Club, 10; Softball, 10; Volleyball, 10; Junior Play Committee; Senior Play Committee.
Ambition: Secretary

RUTH COLEMAN

"To love the game above the prize."

Entered September, '45. Glee Club, 12.
Ambition: Teacher

ANN LAVERNE COX

"A quiet girl, but one of worth."

Entered September, '47, from St. Joseph Academy, St. Augustine, Florida. Senior Play, Business Manager.
Ambition: Accountant

MADGE ELIZABETH CROUCH

"What's she going to do next?"

Tri-Hi-Y, 12; Glee Club, 10; Prom Committee; Homecoming Queen, 12.
Ambition: Marriage

HARRY R. CROY
"Slim"

"His height is surpassed only by his stories."

Entered September, '45. F. F. A., 11, 12, Treasurer, 11, President, 12.
Ambition: Business career

WALLACE CUTTS
"Slice"

"Little drops of water make a mighty ocean."

Stage Crew, 11, 12; Junior Play Committee; Senior Play Committee.
Ambition: College

BETTY JEAN DAVIS

"Full of life and fun; Always on the run."

Entered September, '45. Kiwanettes, 11, 12, President, 12; Tri-Hi-Y, 10, 11, 12; Los Sombreros Altos, 11, 12; Glee Club, 10; Cheerleader, 11, 12; Basketball, 12; Junior Play; Prom Committee; Library Staff, 12.
Ambition: Journalist

JUNE ELAINE DEAN
"Shine"

"I'd rather be small and shine, than large and cast a shadow."

Class Treasurer, 10; Kiwanettes, 12; Tri-Hi-Y, 10, 11, 12; Cheerleader, 10, 12; Basketball, 12; Volleyball, 10; Junior Play Committee; Prom Committee.
Ambition: Architect and interior decorator

MARTHA STEWART DUKE
"Molly"

"Happy am I; from care I'm free."

Entered September, '46. Kiwanettes, 11, 12; Tri-Hi-Y, 11, 12; Cheerleader, 12; Junior Play; Prom Committee; Library Staff, 11.
Ambition: Actress

ELMA DYESS
"Legs"

"Easy to know, easy to like."

D. C. T., 12; Junior Play, Student Director; Homeroom Secretary, 12; Prom Committee.
Ambition: To be a good housewife

GEORGE FLETCHER
"Cotton"

"Eat, drink, and be merry; for tomorrow we may die."

Entered September, '45. Homeroom President, 11; Band, 9; Track, 12.
Ambition: Chemist

RICHARD W. FLETCHER

"His only labor is to kill time."

Entered September, '45. Band, 10; Junior Play Committee.
Ambition: Undecided

NORMA JEAN FORT

"A silent woman is always better than a talkative one."

Entered October, '46.
Ambition: Nurse

HARMON FOWLER

"Here's to all the success he deserves."

Homeroom President, 10, Vice-president, 10; Raven Club, 11, 12; Junior Student Council, 9; Senior Student Council, 10, 11, 12, President, 12, Vice-president, 10, 11, District President, 12, State Vice-president, 12; Junior Honor Society, 9; Senior Honor Society, 11, 12; Camera Club, 12; Band, 11, 12; "Hurricane" Staff, 12; Prom Committee.
Ambition: Electrical engineer

WILMA ANN FRIEDEL
"Butch"

"A little fun now and then never hurt anyone."

Homeroom Treasurer, 12; Prom Committee.
Ambition: Technician and hygienist

EDWARD GARRIS
"Eddie"

"Good nature is always a part of him."

Class Vice-president, 10; Homeroom Treasurer, 12; Key Club, 12; Football, 10, 11, 12; Basketball "A" Squad, 10, 11, 12; Baseball, 12; Track, 11, 12.
Ambition: Engineering

EDWARD KEMEYS GOETHE

"Perseverance is the sign of a true man."

Homeroom Secretary-Treasurer, 12; Swimming, 11, 12.
Ambition: Lawyer

BETTIE L. GOLDSMITH
"Boddy"

"I have a heart with room for every joy."

D. C. T., 11, 12.
Ambition: Model

KATHLEEN MAE GOODBREAD
"Kitty"

"Footloose and fancy free That's the way I want to be."

Entered October, '45. Student Body Secretary, 12; Class Treasurer, 11; Homeroom President, 10, Secretary Treasurer, 11; Kiwanettes, 11, 12; Tri-Hi-Y, 10, 11, 12; Los Sombreros Altos, 11; Glee Club, 10; Cheerleader, 11, 12; Basketball, 12; Track, 11; Senior Play; Prom Committee; Library Staff, 10, 11, 12.
Ambition: Singer

ANN PENELOPE GOODWIN
"Penny"

"Some think the world is made for fun and frolic."

Homeroom Secretary-treasurer, 11; Raven Club, 11, 12; Masque and Gavel Club Secretary, 12; Senior Play; Library Staff, 9, 10.
Ambition: Model

JAMES H. GRIFFIN
"J. H."

"Who says studying is everything, when you can have fun without it?"

Homeroom Vice-president, 9, Secretary-treasurer, 10, President, 12; Hi-Y, 12; Senior Play Committee; Prom Committee.
Ambition: College

MILDRED CLAIRE GRUBBS
"Grubby"

"Her eyes of brilliance are full to the brim with mischief, fun, and plenty of vim."

Homeroom President, 9; Raven Club, 11, 12; Junior Honor Society, 9; Senior Play Committee.
Ambition: College

NORWOOD F. GUILFORD

"Much wisdom often goes with fewest words."

Homeroom Vice-president, 12; Key Club, 9, 10, 11, 12, Treasurer, 12; Hi-Y, 9, 10, 11, 12; Junior Honor Society, 9; Senior Honor Society, 11, 12; Football, 10, 11, 12; Basketball "B" Squad, 9, "A" Squad, 10, 11, 12; Baseball, 11; Tennis, 11, 12.
Ambition: Business administration

FRANCES LOUISE HEITZMAN
"Frankie"

"Quiet, sweet, and always neat."

Class Secretary, 11; Homeroom Secretary, 9, 10, 12, Secretary-treasurer, 11; Tri-Hi-Y, 12; Junior Honor Society, 9; Masque and Gavel Club, 12; "Hurricane" Staff, 12; Senior Play Bookholder; Library Staff, 9, 10, 12.
Ambition: Dress designer

H. B. HELMS
"Sonny"

"He's a Longfellow, but not a poet."

Homeroom Vice-president, 11, President, 12; Band Lieutenant, 11, 12; Football Manager, 12; Track, 11, 12; Prom Committee; Office Assistant, 9.
Ambition: Lawyer

SHIRLEY YVONNE HILL
"Beetle"

"Why take life seriously? You'll never get out of it alive."

Journalism Club, 12; Raven Club, 11, 12; Senior Honor Society, 12; Los Sombreros Altos, 11, 12, Vice-president, 12; Junior Play Committee Chairman; Senior Play Committee Chairman; Prom Committee.
Ambition: College

MARION L. HOLDER

"Speech is great; but silence, greater."

Homeroom President, 9, 10, 11; Junior Student Council, 9; Raven Club, 11, 12; Junior Honor Society Vice-president, 9; Senior Honor Society, 11, 12; "Hurricane" Staff, 12; Prom Committee; History Medal Award, 11.
Ambition: Agriculture

EMMETT EDWARD HOLLOWAY

"Bashfulness is an ornament of youth."

Swimming, 12.
Ambition: College

ALBERT WILLIAM HOWARD, JR.
"Skippy"

"Serious sometimes, humorous sometimes, likable always."

Homeroom President, 11; Vice-president, 12; Hi-Y, 11, 12; Football, 11; Basketball, "B" Squad, 11, "A" Squad, 12; Tennis, 12; Prom Committee.
Ambition: College

MARGARET HUME
"Peggy"

"Give the world the best that you have, and the best will come back to you."

Entered September, '46. Kiwanettes, 12; Raven Club, 12; Senior Honor Society, 12; Los Sombreros Altos, 11, 12, Treasurer, 12; Junior Play; Prom Committee; Library Staff, 11, 12.
Ambition: Journalist

EVELYN ANN JAMES

"Good natured with a smile for all."

Ambition: Stenographer

JOHN FRANCIS JONES
"Jones"

"A little nonsense now and then is relished by the best of men."

Entered September, '46. Homeroom President, 11; Hi-Y, 11, 12, Treasurer, 12; Football, 11, 12; Basketball "A" Squad, 11, 12; Track, 12.
Ambition: Business administration

EVA MAE KNIGHT
"Candy"

"My tongue within my lips I rein;
For who talks much, talks in vain."

Entered September, '47, from Andrew Jackson High School, Jacksonville, Florida.
Ambition: Doctor

MARILYN KOPELOWITZ

"I'm not asking you; I'm telling you."

Journalism Club Vice-president, 12; Raven Club, 11, 12; Junior Honor Society, 9; Senior Honor Society, 12; Los Sombreros Altos, 11, 12, Secretary, 12; Masque and Gavel Club, 12; "Hurricane" Staff, 12; Volleyball, 10, 11, 12; Prom Committee Chairman; Junior Play; Senior Play; Basketball, 12.
Ambition: Doctor

ESTHER ROBBINS LANE

"Oh, her heart is adrift with one."

D. C. T., Secretary, 12.
Ambition: Undecided

WILLIAM MAC LAUNIUS
"Bill"

"Dependable, but not noisy."

Entered February, '46. Camera Club, 12; Stage Crew, 12; Junior Play Committee; Senior Play Committee; Library Staff, 11, 12.
Ambition: Engineer

GEORGIA BILL LAWSON

"An engaging manner—a little shy."

Entered September, '47, from Live Oak High School, Live Oak, Florida. Library Staff, 12.
Ambition: Stenographer

ELWOOD LEVERETTE
"Woody"

"The wrong way always seems more reasonable."

Glee Club, 12; F. F. A., 10.
Ambition: Engineer

RUBYE BYRON MCGLYNN
"Roob"

"There's nothing half so sweet in life as love's young dream."

Homeroom President, 12; Tri-Hi-Y, 12; Journalism Club, 12; Raven Club, 11, 12, Vice-president, 11, Secretary, 12; Junior Honor Society, 9; Senior Honor Society, 12; Masque and Gavel Club, 12; Glee Club, 10; "Hurricane" Staff, 12; Junior Play, Business Manager; Senior Play.
Ambition: Social worker

HELEN ANN MCIVER
"Kinky"

"The blush is beautiful, but it is sometimes inconvenient."

Kiwanettes, 12; Tri-Hi-Y, 11, 12; Prom Committee.
Ambition: Airline hostess

NORMA L. MCLEOD

"Silence is the most perfect herald of joy."

Entered September, '47, from Cedar Key High School, Cedar Key, Florida.
Ambition: Missionary

GORDON HENRY MARTIN
"Buster"

"His smile hath charm."

Homeroom Secretary, 10; Baseball, 12; Track, 12; Prom Committee; Office Assistant, 10, 11.
Ambition: Singer

WALTER JEFFERIES MATHERLY, JR.
"Dubby"

"He's every inch a man, you see,
As tall and good as he can be."

Student Body President, 12; Class President, 10; Senior Student Council, 10; Key Club, 10, 11, 12; Hi-Y, 11; Los Sombreros Altos, 11, 12; Masque and Gavel Club, 12; Glee Club, 12; Football, 10, 11, 12, Co-captain, 12; Track, 11, 12; Junior Play Committee; Senior Play.
Ambition: Minister

FRED HARRELL MATHEWS
"Pinky"

"Where there's a noise you'll find him."

Track, 11; Football, 12.
Ambition: Certified public accountant

WALTER B. MATTHEWS
"Twink"

"Romeo is but a good imitation."

Class President, 12; Homeroom President, 12; Hi-Y, 11, 12; Masque and Gavel Club, 12; Glee Club, 12; Football, 9, 10, 11, 12; Basketball "B" Squad, 9, 10, "A" Squad, 11, 12; Baseball, 12; Track 11, 12; Junior Play; Senior Play; Prom Committee; Office Assistant, 9.
Ambition: Radio announcer

WILLIAM LESLIE MEHAFFEY
"Billy"

"A dependable worker, always willing,
With a friendly smile that is quite fulfilling."

Homeroom Secretary, 10; Journalism Club Secretary, 12; Raven Club, 12; Senior Honor Society, 12; Los Sombreros Altos, 11, 12; Senior Play Committee; Office Assistant, 11, 12.
Ambition: Business administration

JOSEPH C. MILLER
"Joe"

"This newcomer found his way around in a hurry."

Entered February, '48, from Mt. Lebanon High School, Pittsburgh, Pennsylvania. Hi-Y, 12; Baseball, 12.
Ambition: Atom bomb scientist

FRANKLIN CHRISTIAN NELSON
"Chris"

"Here I am—you lucky girl!"

Entered September, '47, from Peddie School, Heightstown, New Jersey. Homeroom Vice-president, 12; Glee Club, 12; Tennis, 12; Homecoming King, 12.
Ambition: Entomologist

MARILYN ANN OVERBY
"Babe"

"It's nice to be natural when you're naturally nice."

Entered November, '45. Class Secretary-treasurer, 12; Homeroom Vice-president, 10; Kiwanettes, 12; Tri-Hi-Y, 12; Los Sombreros Altos, 11, 12; Volleyball, 11; Junior Play; Senior Play.
Ambition: National skeet-shooting champion

MARTIN THEO PEPPER
"Pep"

"What mischief lies within that sober mind?"

Homeroom President, 10; D. C. T., 12; F. F. A., 12; Football, 10; Prom Committee.
Ambition: Hillbilly band leader

PATTIE E. PUMPHREY
"Pat"

"Not too sober, not too gay,
But a true girl in every way."

Entered September, '46. Homeroom Secretary-treasurer, 12; Tri-Hi-Y, 12; Journalism Club, 12; Raven Club, 12; Senior Honor Society, 12; Los Sombreros Altos, 11, 12; Masque and Gavel Club President, 12; "Hurricane" Staff, 12; Junior Play; Senior Play, Student Director; Prom Committee Chairman.
Ambition: Radio-dietitian

JACQUELINE RAPE
"Jackie"

"Years may come, and years may go; but I'll talk on forever."

Homeroom Treasurer, 11, 12; Raven Club, 11, 12; Junior Honor Society, 9; Masque and Gavel Club Treasurer, 12; Junior Play Committee; Senior Play; Library Staff, 11.
Ambition: Dress designer

ROBERT RICH
"Bobby"

"The world knows little of its greatest men."

Class Vice-president, 11; Homeroom President, 10, 11, Vice-president, 11; Junior Student Council, 9; Senior Student Council, 10; Raven Club, 11, 12; Junior Honor Society, 9; Band Captain, 11, 12; Senior Play; Prom Committee; Lab Assistant, 12.
Ambition: Research physical chemist

SIDNEY C. ROBERTSON
"Rob"

"Let the other fellow worry."

Football, 10; Track, 11, 12.
Ambition: Architecture

MAXINE AGUSTA ROBINSON
"Mac"

"A merry heart makes a cheerful countenance."

Glee Club, 9; Volleyball, 10; Softball, 10; Junior Play Committee; Senior Play Committee.
Ambition: Interior decorator

MARY NELL ROGERS
"Nellie"

"A good heart is better than all the heads in the world."

Junior Play Committee; Senior Play; Library Staff, 10.
Ambition: Dress designer

GERALD ALAN RUDDERMAN
"Jerry"

"The trumpet responds to the witchery of his touch."

Homeroom President, 10; Senior Student Council, 12; Hi-Y, 11, 12; Raven Club, 12; Senior Honor Society, 11, 12; Los Sombreros Altos, 11, 12, President, 12; Band, 10, 11, 12, Sergeant, 11, 12; Glee Club, 12; Basketball "B" Squad, 10; Golf, 11, 12, Captain, 11, 12; Junior Play; Prom Committee.
Ambition: Musician

GLADYS FAYE SAPP
"Cootie"

"Not only good in sports, but a good sport as well."

D. C. T., 12; Softball, 10, 11; Junior Play Committee; Library Staff, 9.
Ambition: Bookkeeper-stenographer

BETTY LARUE SCOFIELD
"Sissie"

"She's short and sweet—so they tell me."

Entered September, '47, from Lake City High School, Lake City, Florida. Glee Club Secretary-treasurer, 12; Senior Play.
Ambition: Secretary

CAROLYN LOUISE SHERMAN
"Carol Lou"

"A daughter of the gods, divinely tall, and most divinely fair."

Homeroom Vice-president, 10; Senior Student Council, 10; Kiwanettes, 10, 11, 12, Vice-president, 12; Tri-Hi-Y, 12; Raven Club, 12; Los Sombreros Altos, 11, 12; Glee Club, 10; Junior Play; Senior Play Committee Chairman; Prom Committee; Library Staff, 11, 12.
Ambition: Model

NEWTON SILVERMAN
"Knute"

"Every man has his own pleasures."

Entered February, '48, from Erasmus Hall High School, New York City. Baseball, 12.
Ambition: Commercial artist

DOROTHY ELIZABETH SIMPSON
"Dot"

"I've been working for four years; now I'm really going to live."

Volleyball, 10, 11.
Ambition: Dress designer

FRED CURTIS SIVIA
"Goofy"

"Must I work? What a waste of time!"

Class Vice-president, 10; Homeroom Treasurer, 10; Key Club, 10, 11, 12, President, 12, Treasurer, 11; Hi-Y, 9, 10, 11, 12; Glee Club, 12; Football, 10, 11, 12; Basketball "B" Squad, 9, "A" Squad, 10, 11, 12; Baseball, 11, 12; Track, 12; Junior Play Committee; Senior Play; Prom Committee.
Ambition: Physical education director

HOWARD ALLEN SMITH
"Buddy"

"Youth comes but once in a lifetime."

Key Club, 10, 11, 12; Hi-Y, 9, 10, 11, 12; F. F. A., 10; Band, 9; Football, 10, 11, 12; Baseball, 12; Track, 11, 12; Senior Play Committee; Prom Committee.
Ambition: Coach

ELAINE D. SMYSOR

"The tresses of her hair are as gold."

Entered September, '45. Kiwanettes, 10, 11, 12; Tri-Hi-Y, 12; Junior Play Committee; Senior Play Committee Chairman; Prom Committee; Library Staff, 12.
Ambition: Dress designer

HERMAN EVERETTE SPIVEY, JR.

"Nature has inclined us to admire such men."

Entered October, '45. Homeroom President, 10, 11; Senior Student Council, 11, 12; Raven Club, 12; Senior Honor Society, 11, 12; Masque and Gavel Club, 12; Camera Club, 12; "Hurricane" Staff, 12; Senior Play; Prom Committee.
Ambition: Doctor

ANTHONY STELLA, JR.
"Tony"

"Men of few words are the best men."

Junior Honor Society, 9; Los Sombreros Altos, 11, 12; Office Assistant, 10.
Ambition: Engineer

WALTER BENNETT STOTESBURY
"Shorty"

"The best things come in small packages."

Entered September, '45. Class Vice-president, 12; Homeroom President, 10; Senior Student Council Vice-president, 11; Hi-Y, 10, 11, 12, Treasurer, 11, Secretary, 12; Masque and Gavel Club, 12; Band, 11, 12; Drum Major, 11, 12; "Hurricane" Staff, 12; Golf, 11; Swimming, 12; Junior Play; Prom Committee.
Ambition: Politician

SARAH WEEKS TERRY

"What should a girl do but be merry?"

Homeroom Secretary-treasurer, 10; D. C. T., 11.
Ambition: To be a good housewife

EVELYN THOMAS
"Evie"

"Peaceful and quiet, Certainly to be admired."

D. C. T., 11, 12, President, 12; Glee Club, 9; Softball, 10; Senior Play Committee.
Ambition: Registered nurse

JOYCE A. THOMAS
"Shortie"
"Diminutive, but not insignificant."
D. C. T., 12, G. H. S. Parliamentary Procedure Representative, 12; Senior Play Committee.
Ambition: Merchandise control clerk

LEO J. THOMAS
"Buddy"
"A good line is the shortest distance between two dates."
Key Club, 11, 12; Hi-Y, 11, 12, Vice-president, 12; Glee Club, 12; Basketball, 12; Golf, 12; Junior Play; Senior Play; Prom Committee.
Ambition: Doctor

CHESTER E. TILLMAN
"If silence were golden, he would be a millionaire."
Raven Club, 11, 12; Football, 12.
Ambition: Chemist

WINFRED LELAND TILLMAN
"Chicken"
"There's a song in my heart."
Stage Crew, 10, 11, 12; Junior Play Committee; Senior Play Committee; Glee Club, 12.
Ambition: Singer

DORCAS VIRGINIA TUCKER
"Dot"
"She can cut a rug—that jitterbug."
Homeroom Treasurer, 12; Tri-Hi-Y, 10, 11; D. C. T., 12; Cheerleader, 9, 10, 11; Basketball, 10, 11.
Ambition: Marriage

ELIZABETH DEANE WALLACE
"She has two eyes, so bright and blue—'Beware'!"
Homeroom Vice-president, 12; D. C. T., 12; Junior Play Committee; Library Staff, 9, 10, 11, Assistant, 12.
Ambition: College, marriage

EVELYN JEANNY WHEELER
"Methought I heard a voice cry, 'Sleep some more', and so I did."
Ambition: Nurse

STEPHEN KENNETH WILSON
"Ken"
"New to us, but ever a friend."
Entered February, '48, from Albany High School, Albany, Georgia.
Ambition: Doctor

LILA MAE WYNN
"Windy"
"Life is short. Why not enjoy it?"
Homeroom Secretary, 10; Los Sombreros Altos, 11, 12; Volleyball, 9; Junior Play Committee Chairman; Senior Play Committee Chairman; Prom Committee Chairman; Library Staff, 9, 10.
Ambition: Artist

ROBERT SHEPPARD YEATS
"Bob"
"Who knows what goes on in that thoughtful mind?"
Journalism Club, 12; Raven Club, 12; Senior Honor Society, 12; Camera Club, 12; Band, 9, 10, 11, 12; Baseball, 12; Junior Play; Senior Play Committee; Prom Committee; Office Assistant, 9, 10.
Ambition: Cartographer

"WHO'S WHO"

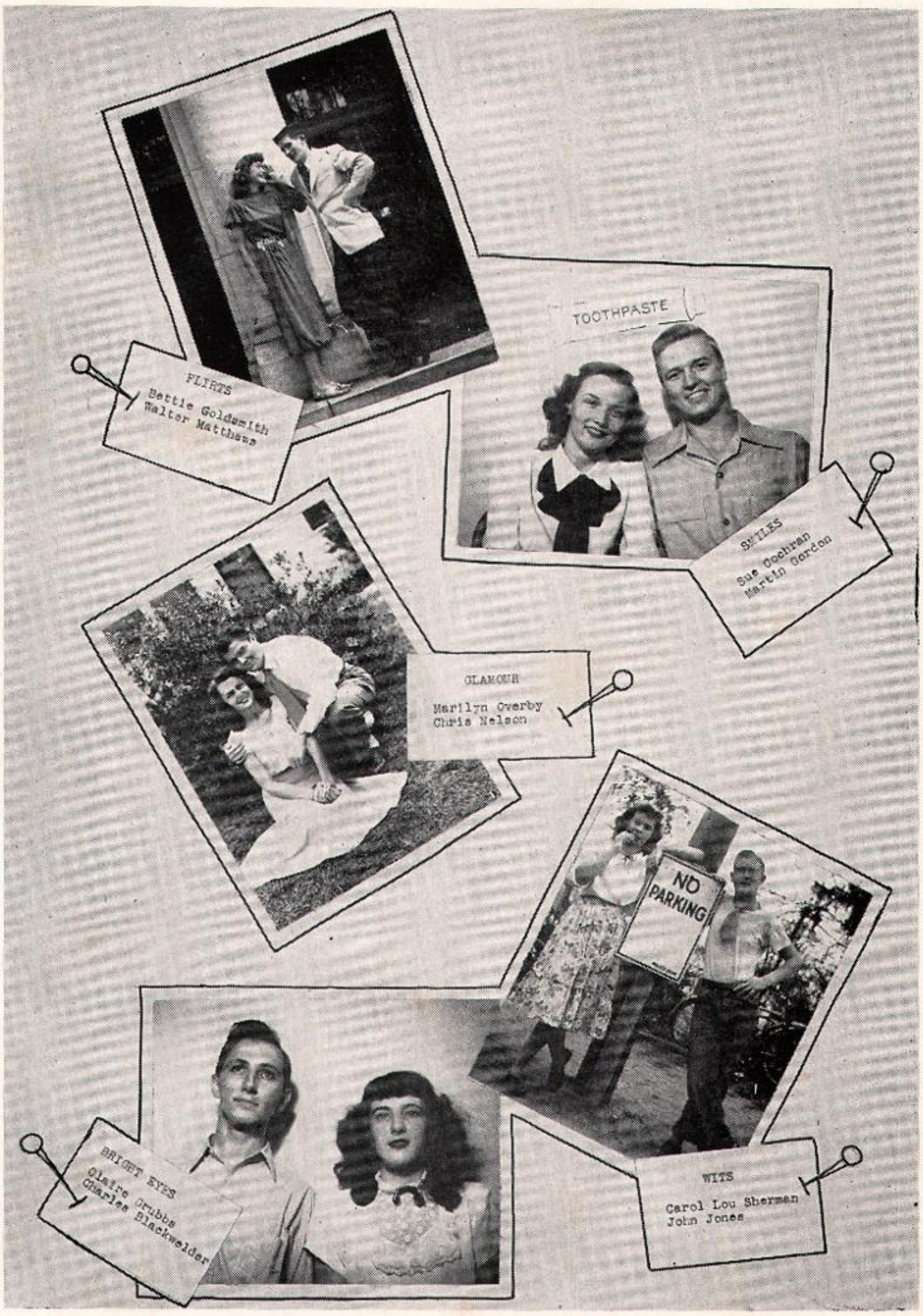
FLIRTS
Bettie Goldsmith
Walter Matthews
TOOTHPASTE
SMILES
Sue Cochran
Martin Gordon
GLAMOUR
Marilyn Overby
Chris Nelson
NO PARKING
BRIGHT EYES
Claire Grubbs
Charles Blackwelder
WITS
Carol Lou Sherman
John Jones

"WHO'S WHO"

CUTE
Kitty Goodbread
Richard Eastaw
ALL-AROUND
Mary Anne Canova
W. J. Matherly
SHY
Eva Mae Knight
Chester Tillman
LINES
Madge Crouch
Wallace Cutts
CROWNING GLORY
Elaine Smyser
Norwood Guilford

"WHO'S WHO"

SCHOLARS
Marilyn Kopelowitz
Marion Holder
DANCERS
Dot Tucker
Shorty Stotesbury
STYLE
Frances Heitzman
Jerry Rudderman
ATHLETES
Gladys Sapp
Fred Sivia
PERSONALITY PLUS
Molly Duke
Herman Spivey
SEABOARD
RAILROAD
BOUND FOR SUCCESS
Pattie Pumphrey
Harmon Fowler

Our History

REMEMBER?

Remember back in the seventh grade when we first proved our worth by topping all other grades in buying defense stamps and marching up and down the back campus with the Victory Corps? Even then the faithful few were making two exemptions, and all of us counted the years until we would be Great Big Seniors. And remember the Audobon field trip to Bivens Arm, the avowed purpose of which was the study of birds, but the true aim of which was fun, frolic, and a grand picnic spread? By the time we entered the eighth grade we had learned to jump and dash for the next class at the clang of the bell, and to resist stubbornly as our teachers diligently tried to pound some math, science, history, English and Latin into our uncomprehending minds. And how very proud we were of our little Dickie Brown, who won the D. A. R. History Award, and of Rubye McGlynn and Bobby Rich, who won the Citizenship Awards given by the American Legion.

We were first organized as a class in the ninth grade. It was in that year that our ranks were increased by the arrival of a loyal contingent from P. K. Yonge and other schools. Remember in the tenth grade all our trials and tribulations in editing the "Comet"? And that wonderful picnic at Magnesia which was climaxed by the falling of a fully-clad male into the pool? Serving as class president that year was W. J. Matherly, and we sophomores felt that at last we were on our way toward graduation.

Our junior year with Dick Brown as president was a happy one; our goal was almost in sight. The planning and carrying out of the junior-senior banquet and prom was the big event. Remember Shorty Stotesbury as Master of Ceremonies? Another bright spot was the junior play, "Almost Eighteen," starring Leo Thomas. Marion Holder won the history medal, the war was over, and our boys were able to settle down to the task of acquiring knowledge, assured that they would not be called to serve in the armed forces.

Then finally we, the Class of '48, accomplished something which many before us had failed to do: the annual became a realized ambition. And didn't we seniors have fun at Homecoming with Madge and Chris reigning as king and queen! How proud we were of our N. E. C. champion football team, with its galaxy of senior stars: W. J. Matherly, Buddy Smith, Eddie Garris, Fred Sivia, Dick Brown, Marshall Strickland, John Jones, Norwood Guilford, Richard Bashaw, and Class President Walter Matthews! "A Date with Judy" netted the highest proceeds of any play in recent years. Arriving from other schools during the year to graduate with us and swell our roll to an impressive one hundred were some of our most loyal and active members.

And now that our last and best year draws to a close and we are soon to bid our friends good-bye, we are learning anew what the words of our Alma Mater mean when we sing,

"Cherished are the memories precious
Of thee, Gainesville High."

Juniors

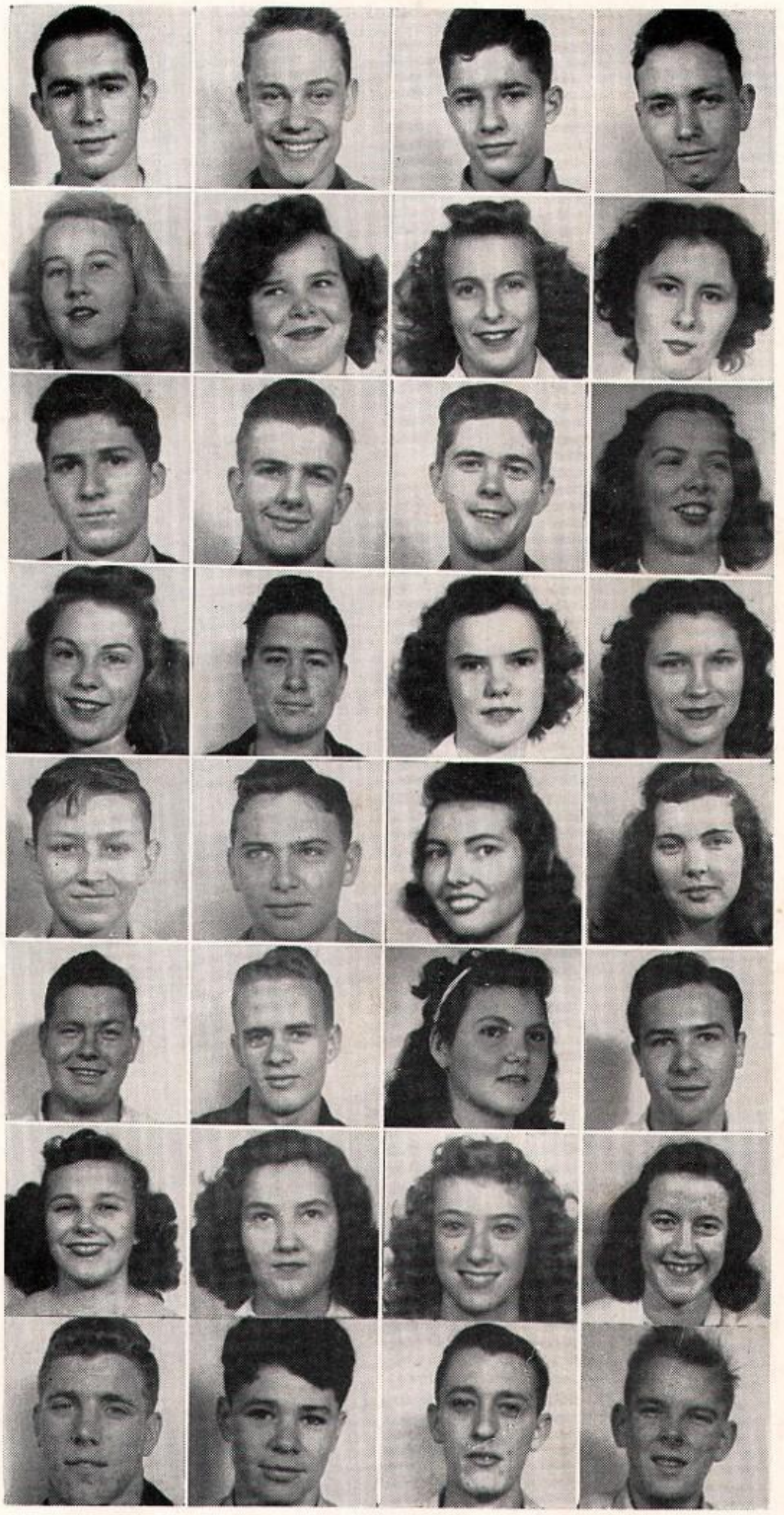

Bell, Jack
Brabham, John
Bryant, Bronson
Bryant, Howard

Bynum, Betty
Carver, Evelyn
Coles, Lorraine
Dampier, Charlotte

Desha, George
Dickinson, Harvey
Gay, Medford
Goode, Lorraine

Goolsby, Maureen
Horne, Herbert
Johnson, Ruth
Knight, Katie Lee

Lee, Kenneth
Mize, C. V.
McDonald, Frances
McDonald, Theresa

Pearce, John
Pumphrey, Jim
Ramos, Iliada
Ripper, Charles

Sapp, Doris
Thomas, Teeny
Thomas, Constance
Tillis, Hazel

Tucker, Gilbert
Wallace, Alston
Wasdin, Thomas
Wilson, Charles

Arthur, Philip
Ascherfeld, Cherrie
Beers, Dorothy
Billington, Frankie

Black, Clanton
Blocker, Jo Anne
Brooker, Nelma
Bryan, Billy

Cellon, DeWitt
Cheshire, June
Chiddix, Joyce
Cowart, Imogene

Davis, Mary Ann
Dunscombe, Harry
Ervin, Billy
Ferguson, Ester

Gratz, Marjorie
Greene, Gloria
Hayes, Jeweline
Hilliard, C. L.

Hook, Ralph
Kemp, Jim
King, Andrew
Lawson, Patricia

Love, Bobby
Lovett, Billy
Mimbs, Ann
Neal, Marian

Pearson, Elmore
Rogers, Betty
Southerland, Howard
Wolfmeyer, Thomas

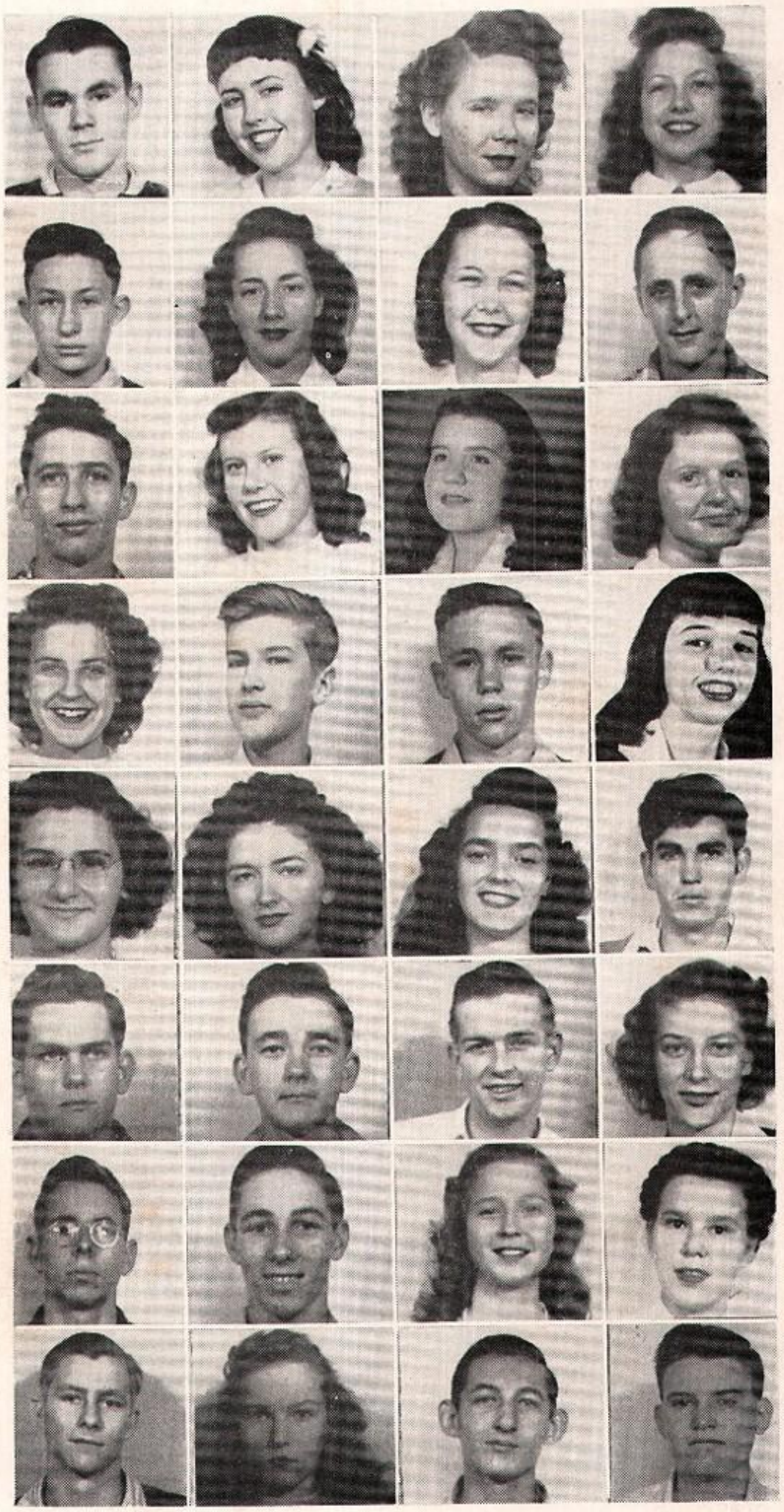

Bain, Robert
Barker, Bobbie
Benton, Grady
Bevis, Pat

Brown, Shirley
Brownsteen, Shirley
Cooper, Norma Lee
Edge, Jeanne

Forster, Joe-Anne
Gay, Jean
Goodbred, Mary
Greer, Frank

Hogan, Myrtle
Hunt, Elizabeth
Hurse, David
King, Kenneth

Logan, Bob
Linzmayer, Tillie
Lowry, Carolyn
Martin, Genette

Merritt, Elva Jean
Morrison, Henry
McDavid, Margy
McCumber, Laquita

McCoy, Quincy Lee
McGilvray, Martha
Norris, Minnie
Perry, Christine

Pennisi, Johnny
Schwall, Jean
Searcy, Jean
Seckinger, Jane Anne

Sophomores

Carolyn Adams
Joyce Ambrose
Nesbitt Anderson
Theodosia Atchley

Mary Aycock
Helen Barber
Hugh Barfield
Ruth Bielmann

Ruth Nobles
Howard Brower
Barbara Bruce
Laquita Burnette

John Canova
Bobby Clark
Morgan Cobb
June Conyers

Eleas Coullias
Kathleen Courtney
Virginia Davis
Roy Dean

Charles Denny
Duncan Lewis
Jo Anne Dykes
Walter Endsley

Luther Ervin
Cheyenne Evans
Jimmie Evans
Helen Folds

Ruby Fowler
Joe Gay
Philip Goodbred
Molly Sue Goodwyn

Joan Greenman
David Hart
Marvin Haven
Wayne Hayes

Anne Hendley
Lynda Henry
Dashwood Hicks
Frank Hill

Lou Ellis Hill
Don Horne
Thelma Howell
Bobby Huss

Cotella Ingle
Charles Jones
Betty Jean Johnston
Birk Jordan

Paul Knabb
Jeanne McCain
Leslie McClellan
Charles McCallum

Dorothy McDonald
Joyce Mallard
Neil Malphurs
Clorece Markham

Dick Miller
Edgar Miller
Johnnie Miller
Carolyn Mills

Margie Minnick
Bascom Mizell
Joyce Moring
Johnny Montesano

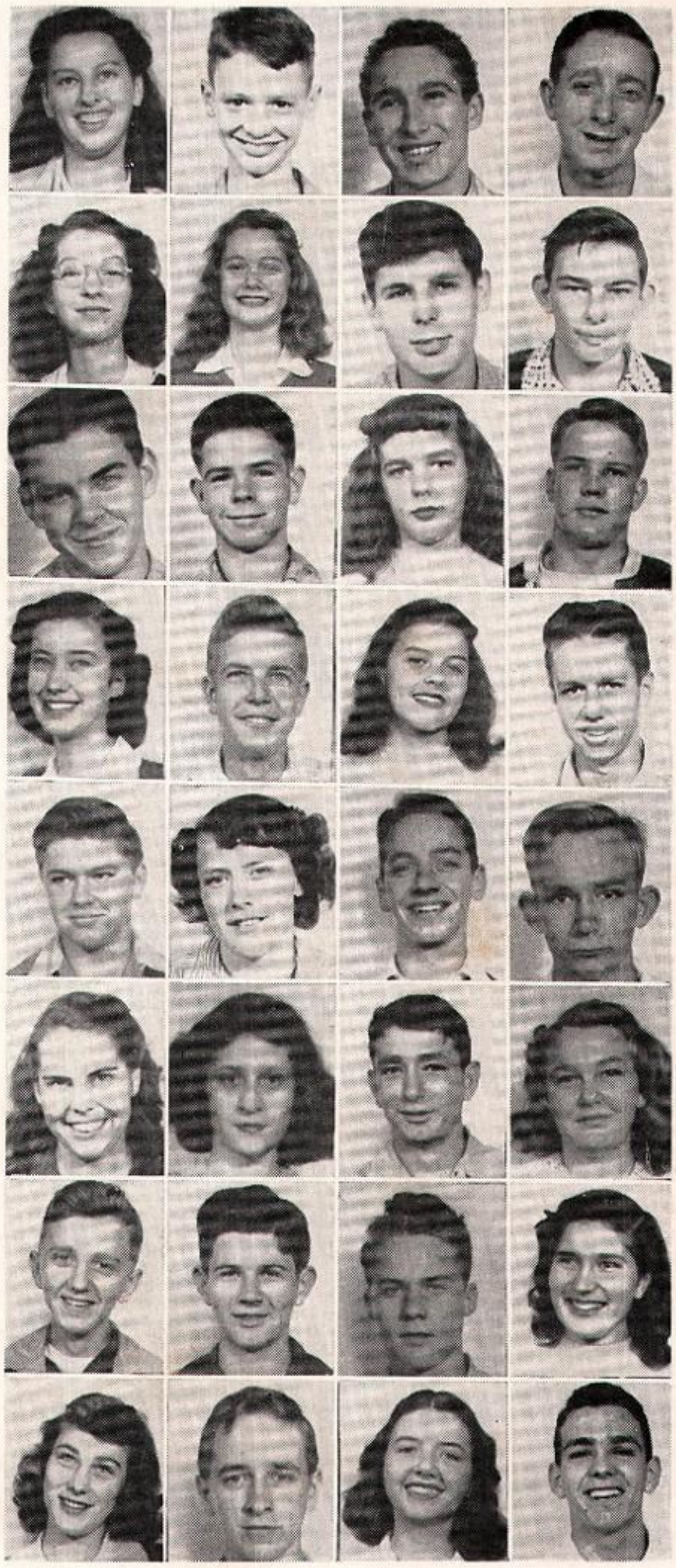

Sylvia Morris
James Niblack
Jeanette Parker
Josephine Pelot

Dorothy Perry
Lamar Pitts
June Reddy
Cameron Ridgell

Roy Ridgell
David Roberts
Walter Robinton
Carol Schaeffner

Hebron Self
Bill Shanley
Gordon Shields
Martha Simpson

Darlene Smith
Helen Smith
Olin Spivey
Elizabeth Springstead

Florence Stewart
Dollie Stevens
Betty Turner
Donald Stone

Billie Thomas
Omerea Thomas
Ivan Tillman
Frances Tuttle

Viola Underwood
Howard Ward
Ruby Lee Ward
Betty Watkins

Christine Busbey
Jean Harrington
Barney Spencer
Bobby Tucker

George Valentine
John Umstead
Doyle Webb
Calvin Weeks

Billy Weldon
Patty Weldon
Edith Wise
Dorothy Yawn

STUDENTS WITHOUT PICTURES

January Graduates: Kenneth Boals, Joseph Cawthon, Shirley Cone, Joyce McCallum, Marshall Strickland. **Juniors:** Emily Boals, Ernest Grubbs, Martina Hampton, Floyd Howard, Edward Johnson, Mary Beth Moody, Leona Morgan, Benjamin Pitts, Martha Stephens, Alene Strickland, Bill Virgin. **Sophomores:** Jonelda Adams, Darene Angel, Jane Banister, Louise Bennett, Bobby Bush, Barbara Calkins, Franklin Campbell, Thelma Cook, Sadie Diseker, Leonard Dykes, Bobby Emery Bob Everhart, Deanie Evans, Albert Gechter, Dalton Hague, Robert Harrold, J. G. Haufler, Anne Hendricks, Irene Hill, Tommy Holder, Frank Holton, Albert Johnson, Eugene McCain, Alan Mimbs, Lois Parrish, Rebecca Philips, Ted Philips, George Snowden, Mary Ellen Swilley, Jack Veater, Jimmy Veater, Taylor Wallace, William Whitney, Wynelle Wilson, Joyce Young.

LIBRARY STAFF

Bohannon, Nita Nell; Canova, Mary Ann; Cochran, Sue; Coles, Lorraine; Conyers, June; Davis, Betty Jean; Dean, Lou; Duke, Molly; Edge, Jeanne; Goodbread, Kitty; Heitzman, Frances; Hook, Ralph; Hume, Peggy; Jordan, Birk; Launius, Bill; McCoy, Quincy Lee; Martin, Jean; Mathews, Patty; Matthews, Jean; Nobles, Ruth; Perry, Dorothy; Selle, Ann; Shea, Bobbie Jean; Sherman, Carol Lou; Smysor, Elaine; Spivey, Olin; Springstead, Elizabeth; Stewart, Florence; Thomas, Teeny; Wallace, Deane; Whiddon, Billy; Wilson, Barbara Anne.

Junior High

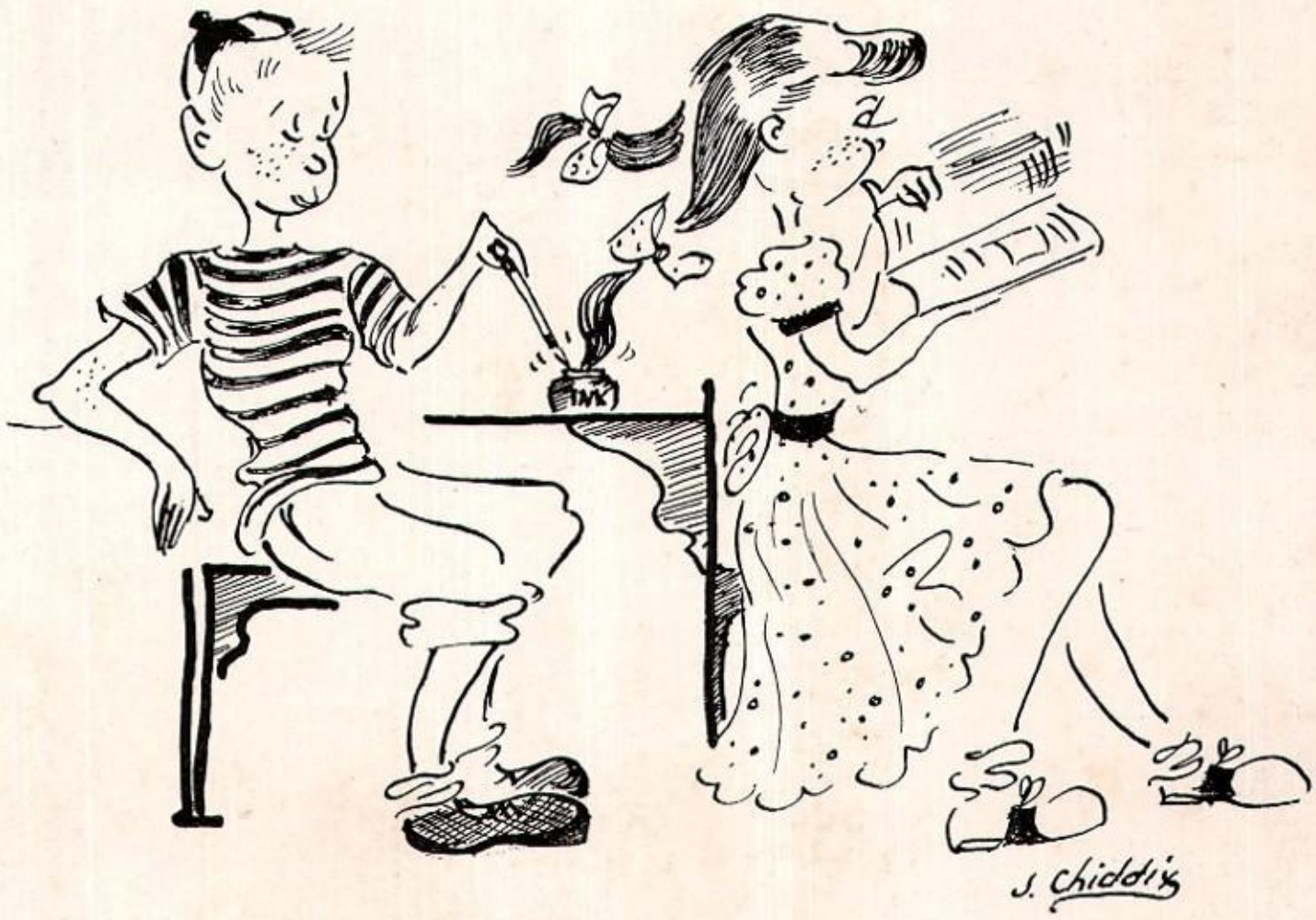

NINTH GRADE, HOME ROOM 13

Kneeling: Henry Schwall, Bill Hussey, Jimmy Prentice, Furman Wallace, Osmond Stapleton. **Sitting:** Betty Sue Fort, Elaine Pumphrey, Anne Peters, Jean Allen, Dara Mimbs, Jean Thompson, Eleanor Allen, Diane Strange, Charlotte Delk, Elaine Arthur, Joyce Wilson, Cecilia Adams. **Standing:** Jeanette Cheshire, Earlene Phillips, Patty Mathews, Barbara Shea, Pat Pepper, Barbara Wilson, Mrs. Laura Young, Barbara Phillips, Marcelle Hampton, Lenora Pennisi, Juana Jean Hayes, Maree Rodgers. **Back Row:** Lillian Rutland, Betty Jo Brabham, Byron Mills, Bob Dunn, Warren McCandless, Orion Davis, Shirley Larrick, Anne Quekemeyer.

NINTH GRADE, HOME ROOM 26

Front Row: Julian Smetana, Charles Morris, George Smith, Wallace McLeod. **Sitting:** Mary McDavid, Jean Mangham, Blanche Scofield, Alice Neal, Juanita Southerland, Ruby Cook, Emogene Wyrosdick, Leona Starling. **Standing:** L. N. Beckham, Donald Meyers, Donald Wilson, Mrs. John Selle, Lou Hill, Cliff Louden, Jacob Linzmeyer, John Glenn, Griffeth Sweeney.

NINTH GRADE, HOME ROOM 14

Front Row: Elton Cowart, Charlotte Mochlenbrock, Marlene Underwood, Pat Piper, Bennie Bryan, Betty David, Ann Hawkins, Charlotte Thomas, John Beckum. **Back Row:** Billy Anderson, Bob Everhart, Mrs. Caroline Mizell, Eugene McCain, Ray Purvis, Jack Arkell, Bobby Bush.

NINTH GRADE, HOME ROOM 25

Row One: David Sheffield, Bob Allen, Leonard Dykes, Otis Leverette, Tommy Holder, Frank Holton. **Row Two:** Wilma Carroll, Nadine Cobb, Edwina Wynn, Betty Jo Thompson, Betty James, Sadie Diseker, Ethel Howard, Martha Jean Taylor, Betty Sue Alvarez. **Row Three:** Kenneth Hill, Bill Whitney, J. G. Haufler, Ronny Meade, Miss Reta Garris, Henry Parker, Gonto Thorpe, H. A. Townsend, Victor Balsamo.

EIGHTH GRADE, HOME ROOM 4

Kneeling: Fred Pitts, Billy Knight, James Mallard, Ferrell Asbell, Fred Fagan, Fleming Blitch, Everett Yon, Kenneth Cellon, Michael Couillas, Paul Arthur. **Sitting:** Jean Matthews, Gay Simmons, Jackie McClellan, Ann Selle, Janette Specht, Susan Davis, Jean Martin, Mary Edna Jackson, Barbara Jean Jones, Beryl St. Peter, Sheila Goodwin. **Standing:** Helene Fernandez, Bobbie Sue Yates, Anne Sanders, Doris Williams, Jonie Williams, Lou Dean, Julia Ann Southerland, Patsy Benton, Elizabeth Gay. **Back Row:** Mrs. Mary F. McDaniell, Patsy Ray, Martha Bainbridge, Betty Strickland, Ann Strickland, Betty Jo Emery, Jean Smith, Theresa Earnest.

EIGHTH GRADE, HOME ROOM 5

Row One: Rodger Seckinger, Ronny Meade, Rachel Neal, Barbara Fain, Donna Pangborn, Kay Brower, Betty Shehee, Sandra Williams, Mona Jean Thorpe, Helen Seay, Philip Hill, Earl Harrington. **Row Two:** Jack Minnick, Jimmy Burnette, George Shanley, Miss Dorothea Smith, Jimmy Miller, John Springstead, Alton Moring, Edward Moratto, Delano Griffis. **Row Three:** Donald Howell, Ralph Brooker, Robert Sheffield, Maxie Mehaffey, Jed Cook, Teddy Williams, Wenton James, Bobby Jernigan, Johnny Underwood. **Row Four:** Talmadge Scott, Creighton Price, Edward Freeman.

EIGHTH GRADE, HOME ROOM 23A

Row One: Clarence Beasley, Adral Chesser, Wayne Smith, Gene Fletcher, Krome Bowen, Bill Crusselle. **Sitting:** Leah Litchfield, Margaret Ridgell, Colleen Schultz, Tena Middleton, Dorothy Stevens, Jean Wilson, Peggy Pearson, Jean McCullough, Barbara Hague, Barbara Stokes, Roselind Taylor. **Back Row:** Martha Whitaker, Sue Strickland, Foster Smith, Billy Coleman, Mrs. Hal Lewis, W. G. Snowden, R. L. Coleman, Dorothy Tucker, Patty Sullivan.

EIGHTH GRADE, HOME ROOM 2

Kneeling: David Henderson, Malcolm MacLeod, Fred Robbins, Fred Jaeger, Clyatt Philman, Billy Merritt, Talmadge Griffeth, Everett Clark, Julian Dean, Clarence Wright. **Sitting:** Alice Fender, Janell Verri, Patricia Bunner, Mary Pat Heckard, Glenda Garrett, Shirley Deas, Velma Link, Mary Ann Bryan, Nancy Lee Hill, Della Jones. **Standing:** Buddy Zipperer, Edward Bault, Kathryne Martin, Jessie Lee Russell, Byron Tidwell, Janie Holloway, Paul Cox, Donald Fagan. **Fourth Row:** Grady Varner, John Krienke, Billy Davidson, Billy Breeden, Paul Ray Varnes. **Back Row:** Jack Wilson, Gordon Keene, Hugh Hurse, Mrs. Don Hay, Karl Jones, Tommy Holton.

SEVENTH GRADE, HOME ROOM 17

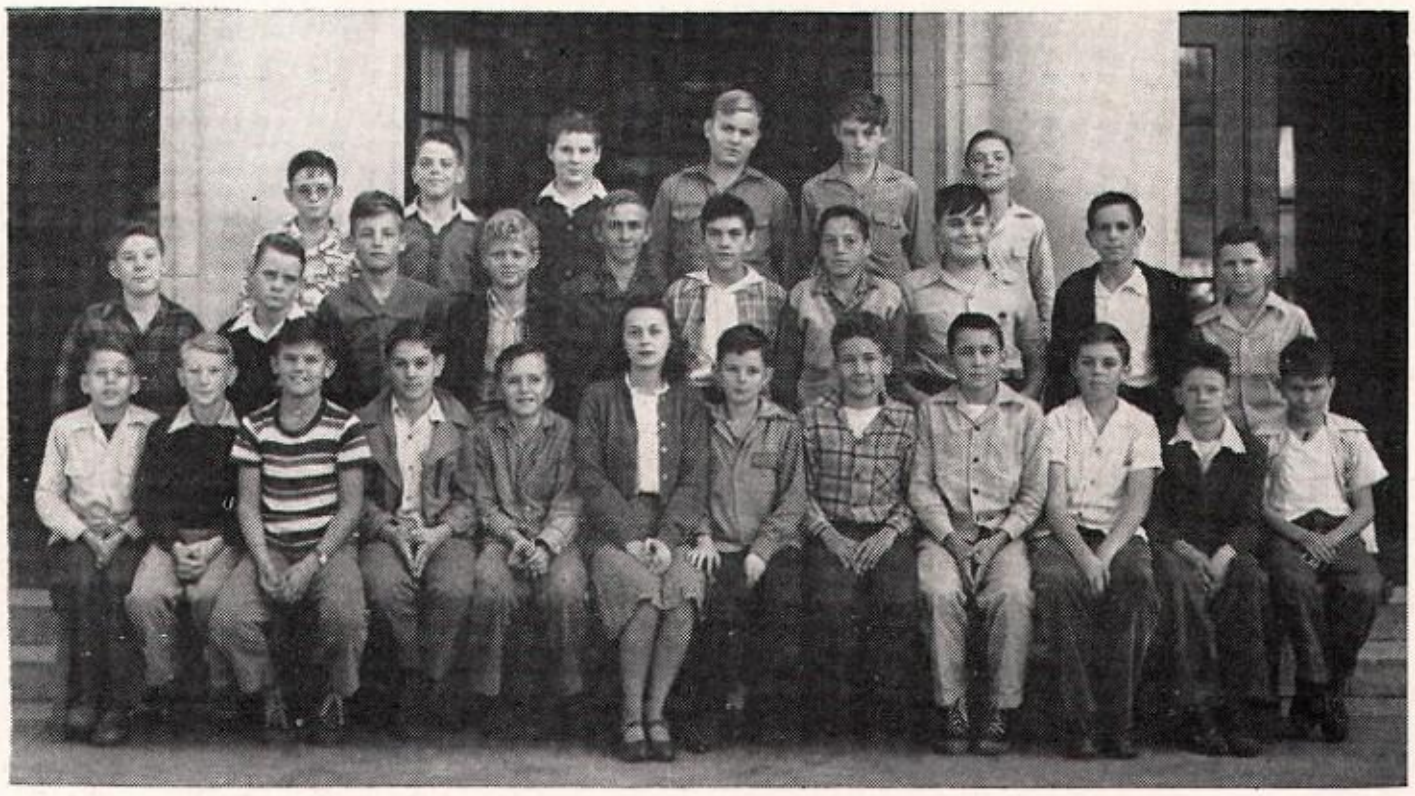

Front Row: John Jamerson, Kenneth Bochette, Tommy Hicks, Glen McMillan, Arthur Theus, Mrs. Neel Campbell, Billy Whiddon, Richard Wilson, Charles Hazen, Lamar Shields, George Wheeler, Kent Fletcher. **Row Two:** Andy Long, Jerry Dykes, Kenneth Watson, Clyde Mallard, Donald Sapp, Robert Thorpe, Robert Holton, Eugene Burnett, Osie Lee Jackson, Samuel Townsend. **Back Row:** Tommy Lewis, Perry Miller, Robert Bell, Charles Strozier, Robert Owens, Jerry Wester.

SEVENTH GRADE, HOME ROOM 12

Front Row: Charles Schwall, John Wagoner, Billy Tucker, Clyde Jones, Jesse Holder, Eugene Peters, James King, Trubie Palmer, Francis Moratto. **Second Row:** Jimmie Mae McDonald, Mary Jane Davis, Lois Nobles, Mary Ellen Gatesman, Jacqueline Cook, Betty Lou Sapp, Marie Medlock, Betty Philman, Juanita Hill, Margaret Crown. **Third Row:** Beatrice Paige, Betty Jean Crutchfield, Bobby Norman, Halstead Hinson, Mrs. J. H. Groth, Jimmy Miller, Kenneth Disbrow, Winton Harris, Erie Belle Harris, Pansy Lou Waters. **Fourth Row:** Norman Riley, Gidden Hague, Alvin Keene, Richard Peters, Harry Jamerson, Kenneth Kelley, Wilbur Dampier, Bobby McKinney, J. H. Jordan.

SEVENTH GRADE, HOME ROOM 16

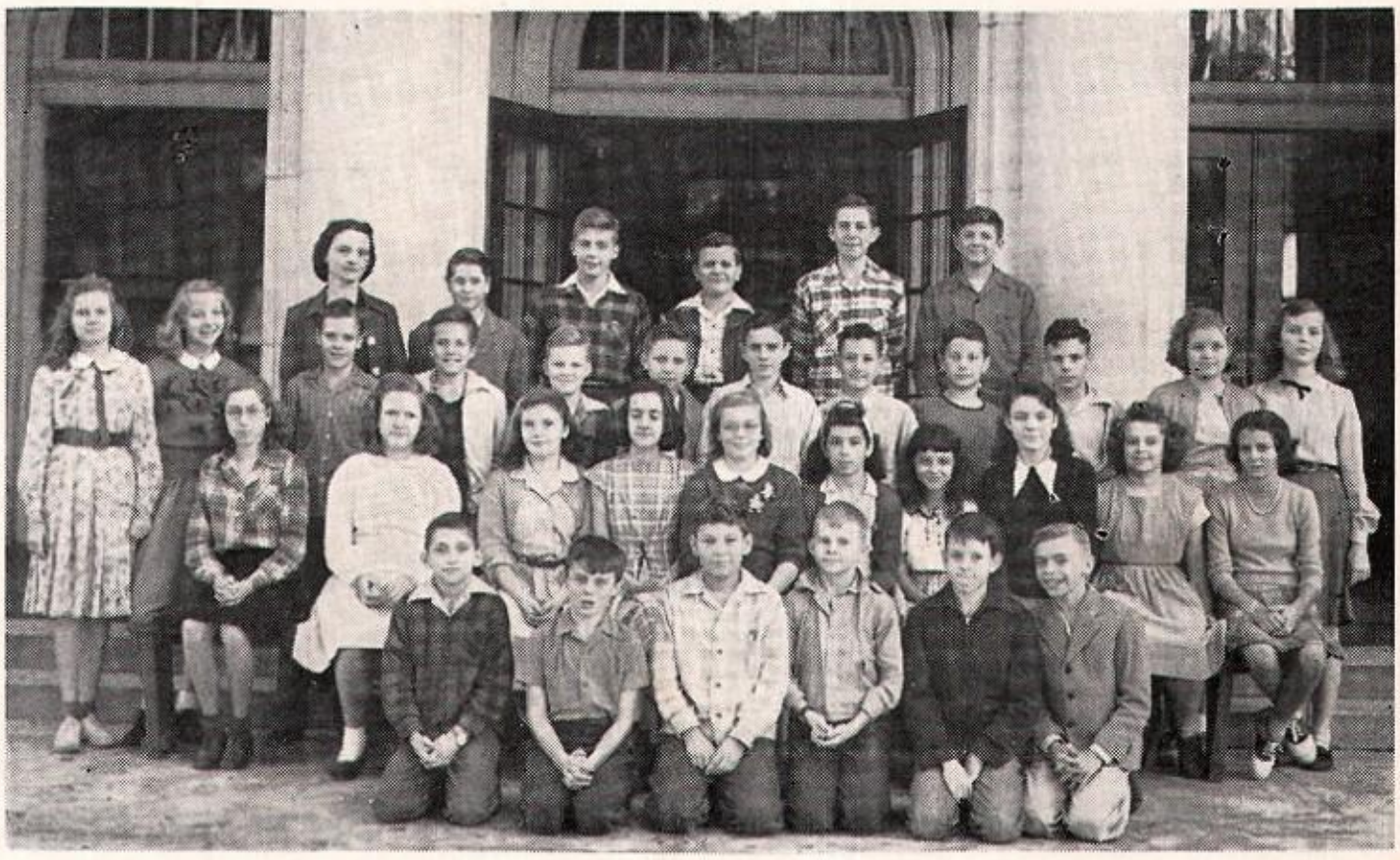

Kneeling: Michael Green, Lance Lazonby, Allen Howell, Sidney Stotesbury, Joe Lang, Sonny Fulwood. **Sitting:** Carole Haven, Kay Paige, Carolyn Edmondson, Marian Crowson, Louise Baughan, Mary Ann Forehand, Mabel Smith, Patricia Monk, Marie Linzmayer, Betty Jo Malphurs. **Standing:** Liska Ahrano, Rosemary Diettrich, Benny Brabham, Danny Phillips, Charles Geltz, Samuel Gaskins, Clayton Mills, Franklin May, Richard Wallace, Jack Miller, Gloria Coleman, Barbara Warrington. **Back Row:** Mrs. Blair T. Hathaway, Eddie G. Ward, John Robertson, Dickie Webb, Claude Allen, Marc Edelstein.

SEVENTH GRADE, HOME ROOM 15

Front Row: Mary Elizabeth Underwood, Shirley Taylor, Eunice Snyder, Ann Black, Annelle Lynn. **Second Row:** Barbara Wynn, Virginia Saunders, Lois Ann Cooper, Joyce Brower, Shirley Spence, Gaynelle Sanchez, Gwendolyn Green, Palmalee Thomas, Nan Collins, Bette Parker, Shirley Morgan, Joann Sapp. **Third Row:** Evelyn Wilson, Nira Herring, Eva Joe Squires, Peggy Sue Dorsey, Gwendolyn Larrick, Betty Ann Will, Shirley Gainous, Lucretia Dukes, Lou Ann Burkhim, Barbara Gleason.

SEVENTH GRADE, HOME ROOM 18

Front Row: Clarice Sweat, Audrie Ritter, Colleen Joyner, Jane Edwards, Virginia Daniell, Faye Weathersby, Becky Greer, Rita Jenkins, Mary Ann Bransford, Sylvia Aiton. **Second Row:** Helen Hollingsworth, Harold Young, Russell Johnson, Edward Cellon, Dan Ervin, John Wilson, Ralph Malphurs, Bobby Guy, Ralph Coburn, Gwendolyn Crozier. **Third Row:** Bobby Lovett, Golden Gamble, Marvin Hogan, Billy Ray Green, Jimmie Nelson, Hershel Markham.

SEVENTH GRADE, HOME ROOM 19

Front Row: Roger Williams, Louie O'Berry, Wayne Cheshire, Russell McGlynn, Carl Jordon, Julian McLeod. **Second Row:** Mary Newcomer, Jeannette Ward, Marcellette Fender, Jo Ann Jernigan, Barbara McRae, Nellie Ruth Southerland, Emily Bielmann, Carolyn Babb, Margaret Snowden, Evelyn Blackwelder, Doris Bass. **Third Row:** Betty Stoutamire, Florence Disbrow, Robert Russell, Herman Ledford, Daniel Robinson, William Browning, Carl Welch, Charles Leverette, Trubie Palmer, Betty Howell, Betty Mock.

Clubs

SENIOR STUDENT COUNCIL

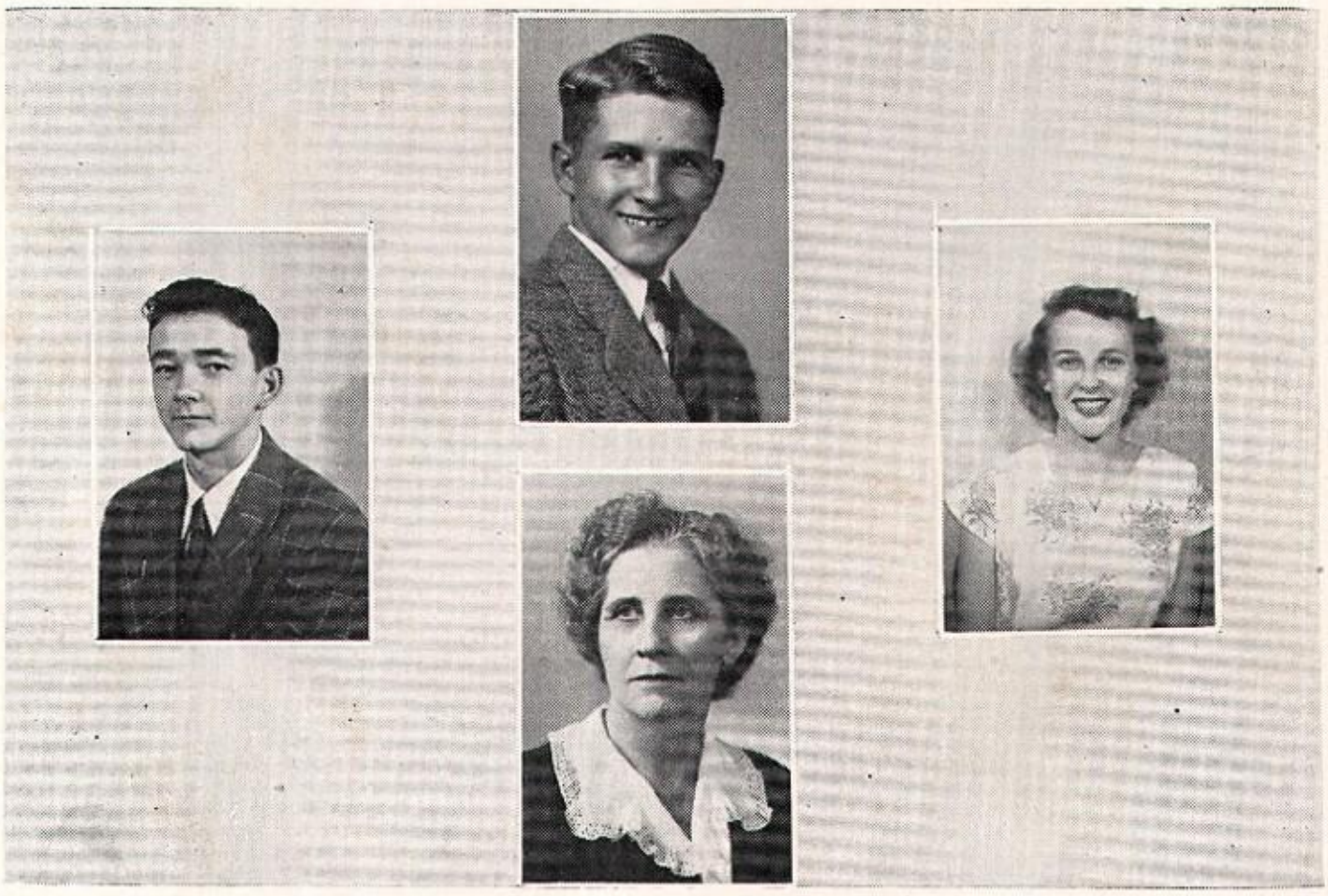

Jim Kemp
Vice President

Harmon Fowler
President

June Conyers
Secretary-Treasurer

Sponsor
Mrs. Ruby Waits

Sophomore Representatives: John Canova; June Conyers, Secretary; Carol Schaeffner; Olin Spivey.
Junior Representatives: Ralph Hook; Jim Kemp, Vice-President; Charles Wilson; Johnny Pennisi.
Senior Representatives: Leon Aiton; Mary Anne Canova; Jerry Rudderman; Harmon Fowler, President.

HISTORY OF THE SENIOR STUDENT COUNCIL

The constitution of the Student Body, adopted in 1925, provided that the immediate authority of the cooperative student government should be vested in the student council, which should be composed of the four class presidents and six others chosen from the student body at large. During its first year the council drew up a Code of Ethics. The following year it organized an athletic association, drafted traffic laws, and placed under student supervision two study halls. Since then, two important changes have been made in the plan of student government. The method of representation was changed in 1928. Instead of the classes being represented by their presidents, four members from each class are now chosen by the student body at large. In 1929 the council worked with the faculty to set up the merit point system now used in the school. To secure more representative elections, the constitution was revised in 1931. The council is now a member of the district, state, and southern associations of student government, its president being the president and vice-president of the district and state organizations, respectively. In 1947 the council sent two delegates to the Southern Association of Student Government convening in Corpus Christi, Texas. During 1947, the council has striven for a broader social program, better relations between students and faculty, more school spirit, better cooperation between the school and the community, and broader contacts with other schools, and at the present time it is in the process of revising the constitution.

JUNIOR STUDENT COUNCIL

Members: Nellie Ruth Southerland; Joann Sapp; Lou Elis Hill; Miss Kay Lewis; Tommy Hicks; Charlotte Thomas; Kenneth Cellon, Treasurer; George Smith, President; Jack Miller, Vice-president; Elaine Pumphrey; Jack Minnick; Billy Breeden; Victor Williams; Bobby Lovett; Sadie Diseker; Mary Ellen Gatesman; Bob Dunn, Secretary.

The Junior High Student Council is composed of a representative from each junior high homeroom and a president elected by students in junior high. The president must be a ninth grade student. There is, also, one faculty advisor.

The officers of the Council consist of President, Vice-President, Secretary, and Treasurer.

The Council convenes every Monday afternoon immediately after school. Special meetings may be called by the president.

The Council strives at all times to create school spirit and to bring about greater cooperation between students and faculty, as well as among the students themselves.

SENIOR HIGH HONOR SOCIETY

Old Members: Mary Anne Canova, Marion Holder, Jerry Rudderman, Norwood Guilford, Herman Spivey, Harmon Fowler. **New Members (Juniors):** Harry Dunscombe, Billy Lovett, Ann Mimbs, Marian Neal, Marjorie Gratz, Charles Wilson. **New Members (Seniors):** Jean Billington, Shirley Hill, Peggy Hume, Marilyn Kopelowitz, Rubye McGlynn, Pattie Pumphrey, Leon Aiton, Billy Mehaffey, Robert Yeats.

JUNIOR HIGH HONOR SOCIETY

Kneeling: Elaine Arthur, Vice-president; Betty Jo Brabham; Ann Peters; Lenora Pennisi, Secretary; Maree Rodgers, President. **Standing:** Barbara Shea, Patty Mathews, Barbara Wilson, Furman Wallace, Miss Minnie Reta Garris, Nadine Cobb, Leona Starling.

G. H. S. BAND

Director, B. M. DONALDSON

Flutes: Virginia Davis, Hugh Barfield, Mary Pat Heckard. **Oboe:** Frances Tuttle, **Clarinets:** Bob Yeats, Grady Varner, Ann Peters, Ferrell Asbell, Cotella Ingle, Patsy Ray, Wayne Hayes, Pat Piper, Leslie McClellan, Jed Cook, Darlene Smith. **Bass Clarinet:** Florence Stewart. **Bassoon:** Martha Simpson. **Cornets:** Jerry Rudderman, 1st Sergeant; Marjorie Gratz, Jack Miller, Lamar Shields, Neil Malphurs, Shorty Stotesbury, Drum Major; Claude Allen. **Horns:** Harry Dunscombe, Harmon Fowler, Bill Whitney, Fleming Blitch. **Trombones:** Gordon Shields, Andrew King, Philip Arthur, Roger Seckinger. **Baritone:** H. B. Helms. **Basses:** Dale Fletcher, John Wilson, Jimmy Evans. **Saxophones:** Fred Fagan, Joe Hadsock, Bobby Rich, Captain; Carole Haven, Jim Kemp, 2nd Lieutenant. **Percussion:** Marc Edelstein, Bob Dunn, Leon Aiton, 1st Lieutenant; Earlene Phillips. **Majorettes:** Pat Lawson, Dara Mimbs, Connie Thomas, Edwina Wynn.

G. H. S. BAND

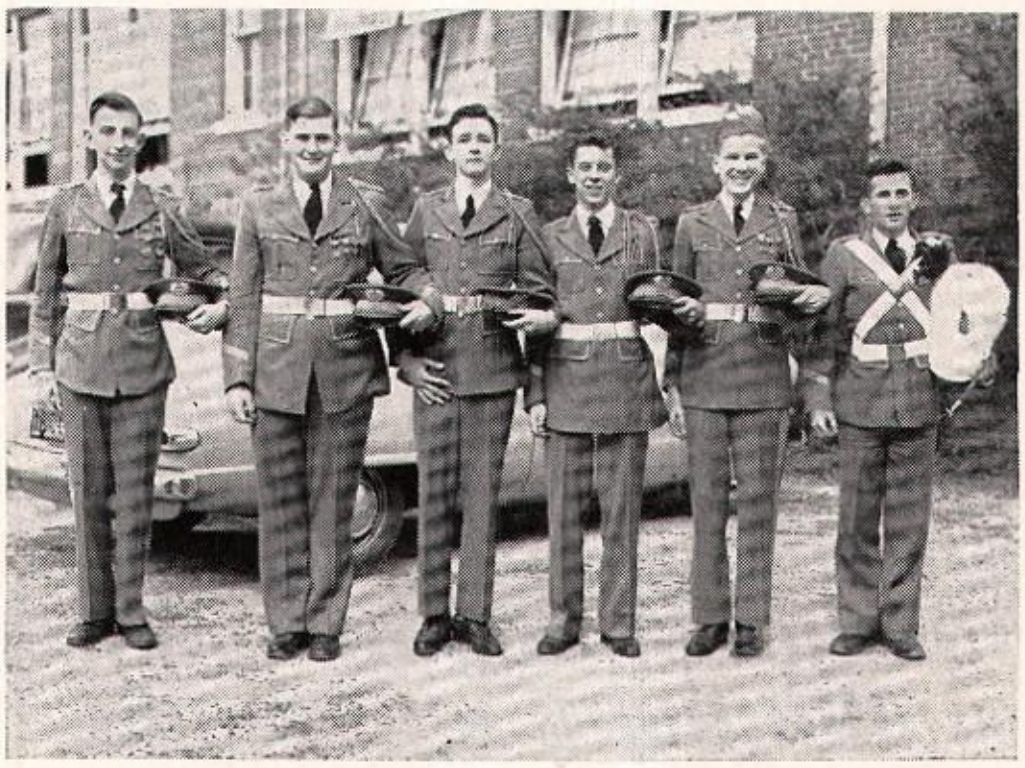

Top: Captain Bob Rich, 1st Lieutenant Leon Aiton, 2nd Lieutenant Jim Kemp, Sergeant Jerry Rudderman, Librarian Harry Dunscombe, Drum Major Shorty Stotesbury.

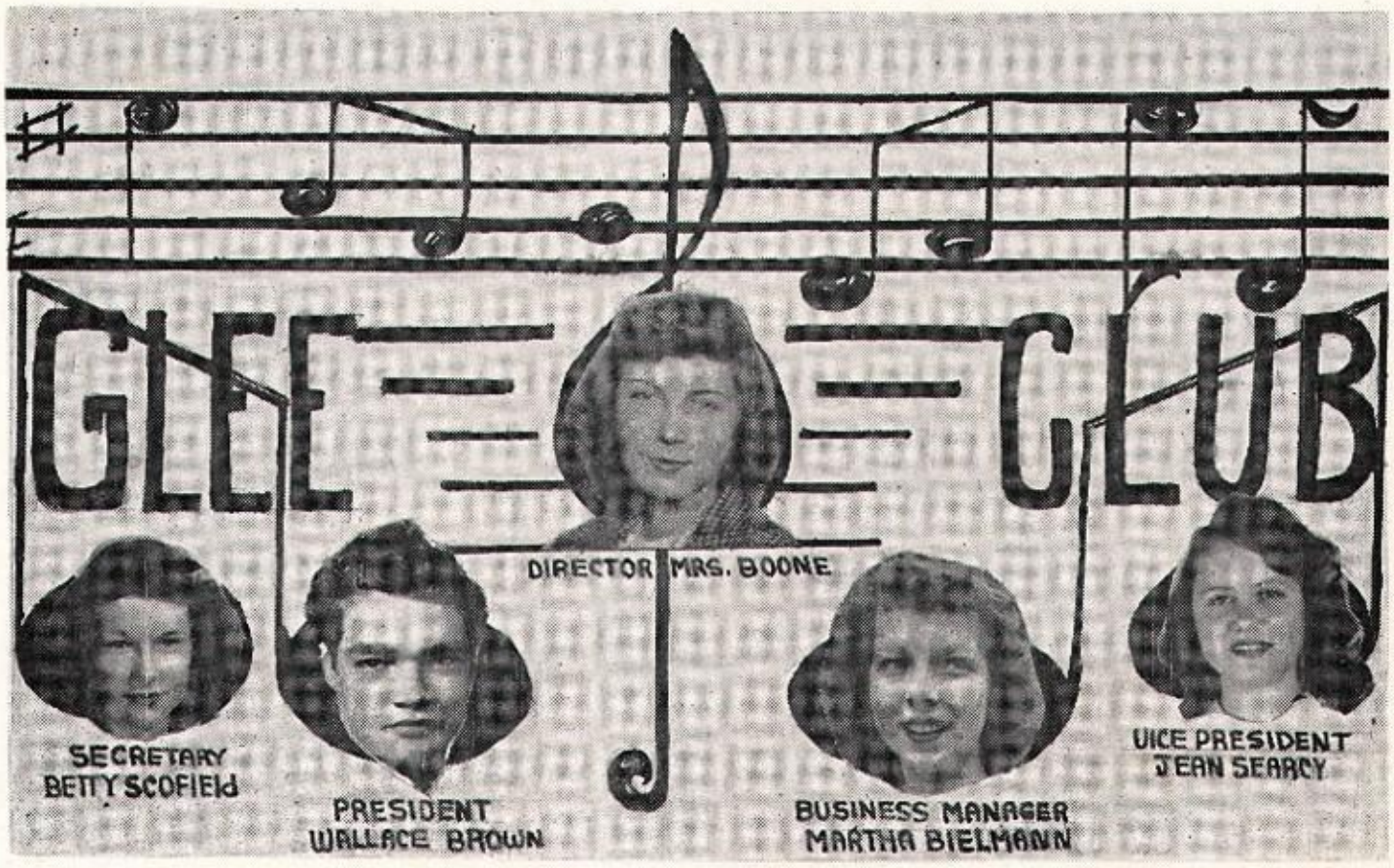

GLEE CLUB

Director: MRS. DORIS BOONE

Senior Section: Joyce Ambrose, L. N. Beckham, Frankie Billington, Martha Bielmann, Bus. Mgr.; Wallace Brown, Pres.; Jimmy Evans, Pat Lawson, Elva Jean Merritt, Betty Scofield, Sec.-Treas.; Jean Searcy, V.-Pres.; Winfred Tillman, Dorothy McDonald, Ben Pitts, Sgt. at Arms; Viola Underwood, Darene Angel, Ruby Fowler, Clorece Markam, Dolly Stevens, Ruth Coleman, Charlotte Dampier, Shirley Brown, Betty David, Dorothy Yawn, Christine Busbey, Leona Starling, Imogene Wyrosdick, Theresa McDonald, Wilma Carroll, Julian Dean, Celestial Mae Rowell, Dorothy Stevens, Helen Barker, June Reddy, June Conyers, Pat Bevis, June Cheshire, Nadine Cobb, Cheyenne Evans, Jean Schwall, Alene Strickland, Betty Thompson, Evelyn Mallard, Lamar Pitts.

JUNIOR CHORUS

Jeanette Beard, Gloria Coleman, Susan Davis, Lou Dean, Shirley Deas, Helene Fernandez, Mary Edna Jackson, Jean Martin, Jean Matthews, Jackie McClellan, Kay Paige, Donna Pangborn, Ann Selle, Colleen Schultz, Janette Specht, Mabel Smith, Barbara Stokes, Jonie Williams, Bobbie Sue Yates, Marcellette Fender, Jeannette Ward.

Sylvia Aiton, Quincy Bault, Mary Ann Bransford, Ann Black, Nan Collins, Peggy Dorsey, Virginia Daniell, Shirley Gainous, Rita Jenkins, Colleen Joiner, Gwendolyn Larrick, Bette Parker, Audrie Ritter, Gaynell Sanchez, Virginia Saunders, Palmalee Thomas, Mary Underwood, Betty Ann Will, Faye Weathersby, Carolyn Babb, Margaret Snowden, Katheryn Martin, Leah Litchfield, Emily Bielmann, Martha Bainbridge.

BOYS—SENIOR CHORUS

John Brabham, Dashwood Hicks, Billy Lovett, Jack Monk, Sid Robertson, Jerry Rudderman, Bobby Tucker, George Valentine, Winfred Tillman, Bill Webb, Jim Pumphrey, Charles Denny, Elwood Leverett, Walter Matthews, W. J. Matherly, Fred Mathews, Chris Nelson, Fred Sivia, Buddy Thomas, Gilbert Tucker.

President
Jerry Rudderman

Vice-President
Shirley Hill

Secretary
Marilyn Kopelowitz

Treasurer
Peggy Hume

LOS SOMBREROS ALTOS

Los Sombreros Altos (The High Hats) is the honorary Spanish club of G. H. S. Its colors are red, yellow, and purple, the colors of the Spanish flag. Its motto is "Criamos voluntad buena" (We create good will), and its purpose is to promote interest in Spanish culture. The members are those students who have an average of 85 or more in Spanish.

Junior Members: Bobby Barker, Frankie Billington, John Brabham, Lorraine Coles, Mary Ann Davis, Ester Ferguson, Billy Lovett, Jim Pumphrey, Iliada Ramos, Jane Ann Seckinger, Connie Thomas.

MEMBERS—Seated left to right: Shirley Hill, Pattie Pumphrey, Marilyn Overby, Mrs. Hal Lewis, Peggy Hume, Carol Lou Sherman, Betty Jean Davis. **Standing:** Jean Billington, Jerry Rudderman, Billy Mehaffey, W. J. Matherly, Anthony Stella, Marilyn Kopelowitz.

HURRICANE STAFF

Editors-in-Chief, Marilyn Kopelowitz and Herman Spivey; Business Manager, Martha Bielmann; Photography, Harmon Fowler and Walter Stotesbury; Sports, Leon Aiton; Features, Frances Heitzman; Clubs and Organizations, Rubye McGlynn; Literary, Marion Holder; Senior Class, Pattie Pumphrey; Junior Class, Marjorie Gratz; Sophomore Class, Dorothy Perry; Junior High School, Barbara Ann Wilson; Art, Joyce Chiddix and Penny Goodwin; Sponsors, Mrs. Velma Bonacker, Miss Mary Gresham, Mrs. Helen Philpott, Mrs. Ruby Waits and Miss Ruth White.

STAFF COMMITTEES

Senior Section: Richard Bashaw, Nita Nell Bohannon, Mary Anne Canova, Sue Cochran, Molly Duke, Penny Goodwin, Shirley Hill, Billy Mehaffey, Jackie Rape, Carol Lou Sherman, Buddy Smith, Anthony Stella, Deane Wallace. **Junior Section:** Johnny Brabham, Joe-Anne Forster, Jane Anne Seckinger. **Feature and Life:** Jean Billington, Bill Launius. **Sports:** Jerry Rudderman. **Clubs and Organizations:** Elaine Dean. **Business:** Ann Cox, Elaine Dean. **Literary:** Penny Goodwin, Jackie Rape, Robert Yeats. **Junior High:** Barbara Shea. **Sophomore Section:** June Conyers, Virginia Davis, Charles Denny, Betty J. Johnston, Ruby Lee Ward, Joyce Young. **Photography:** Bill Launius, Henry Morrison, Robert Yeats.

It is with gratitude to the past senior classes that we publish this annual, the first in twenty years. This yearbook was made possible through the groundwork laid by former seniors. We of the Class of '48 wish to express our sincere thanks to them for their important contribution to the HURRICANE.

JUNIOR HIGH LITERARY SOCIETY

Jack Minnick, President
Babara Ann Wilson, Vice-President
Patty Mathews, Secretary
Mrs. Adelia J. Blacklock, Sponsor

Organized November 13, 1947

Charter Members: Fleming Blitch, Kenneth Cellon, Jed Cook, Susan Davis, Fred Fagan, Helene Fernandez, Philip Hill, Mary Edna Jackson, Patty Mathews, Jean Matthews, Jack Minnick, Jackie McClellan, Pat Piper, Janette Specht, Ann Selle, Barbara Jean Shea, Julian Smetana, Barbara Ann Wilson.

PREAMBLE

We, the student members of the Junior High Literary Society, are determined to promote interest in literature and journalism, and through this constitution we hope to preserve the ideals of this organization.

RAVEN CLUB

The Raven Club is an honorary English club, organized in 1928. Membership is limited to the twenty seniors and ten juniors having the highest scholastic standing in English. This year our activities have included sponsoring a journalism club, completing our book of creative writing, "Forgotten Lore," conducting a poetry recitation contest, and presenting an award at graduation to the senior who has maintained the highest average in English during the last four years of high school.

President
Martha Bielmann

Vice-President
Lorraine Coles

Secretary
Rubye McGlynn

Treasurer
John Brabham

MEMBERS—Seated left to right: Jean Billington, Rubye McGlynn, Claire Grubbs, Penny Goodwin, Jackie Rape, Miss Marjorie White, Sponsor; Peggy Hume, Nita Nell Bohannon, Mary Anne Canova. **Standing, Second Row:** Leon Aiton, Shirley Hill, Christine Perry, Ann Mimbs, Marjorie Gratz, Marilyn Kopelowitz, Martha Bielmann, Mary Ann Davis, Lorraine Coles, Pattie Pumphrey, Marian Neal, John Brabham. **Third Row:** Harmon Fowler, Marion Holder, Herman Spivey, Bobby Rich, Chester Tillman, Billy Mehaffey, Charles Wilson, Jerry Rudderman, Billy Lovett, Harry Dunscombe.

JOURNALISM CLUB

Sponsors of G. H. S. *Comet*

Leon Aiton, President

Marilyn Kopelowitz, V.-Pres.

Billy Mehaffey, Secretary

MEMBERS OF THE JOURNALISM CLUB

Frankie Billington, Shirley Brownsteen, Joyce Chiddix, Jim Kemp, Shirley Hill, Pattie Pumphrey, Nita Nell Bohannon, Rubye McGlynn, Martha Bielmann, Christine Perry, Charles Wilson, Joe-Anne Forster, Jean Billington, Peggy Hume, Robert Yeats, Andrew King. Sponsors: Miss Roxie Baker, Mrs. Russell McIntosh.

MASQUE AND GAVEL

President
Pattie Pumphrey

Vice-president
Jane Anne Seckinger

Secretary
Penny Goodwin

Treasurer
Jackie Rape

MEMBERS: Walter Matthews, Walter Stotesbury, Joyce Chiddix, Mary Ann Davis, Marilyn Kopelowitz, Parliamentarian; Herman Spivey, Frances Heitzman, Martha Bielmann, W. J. Matherly, Jr., Rubye McGlynn, Lorraine Coles.

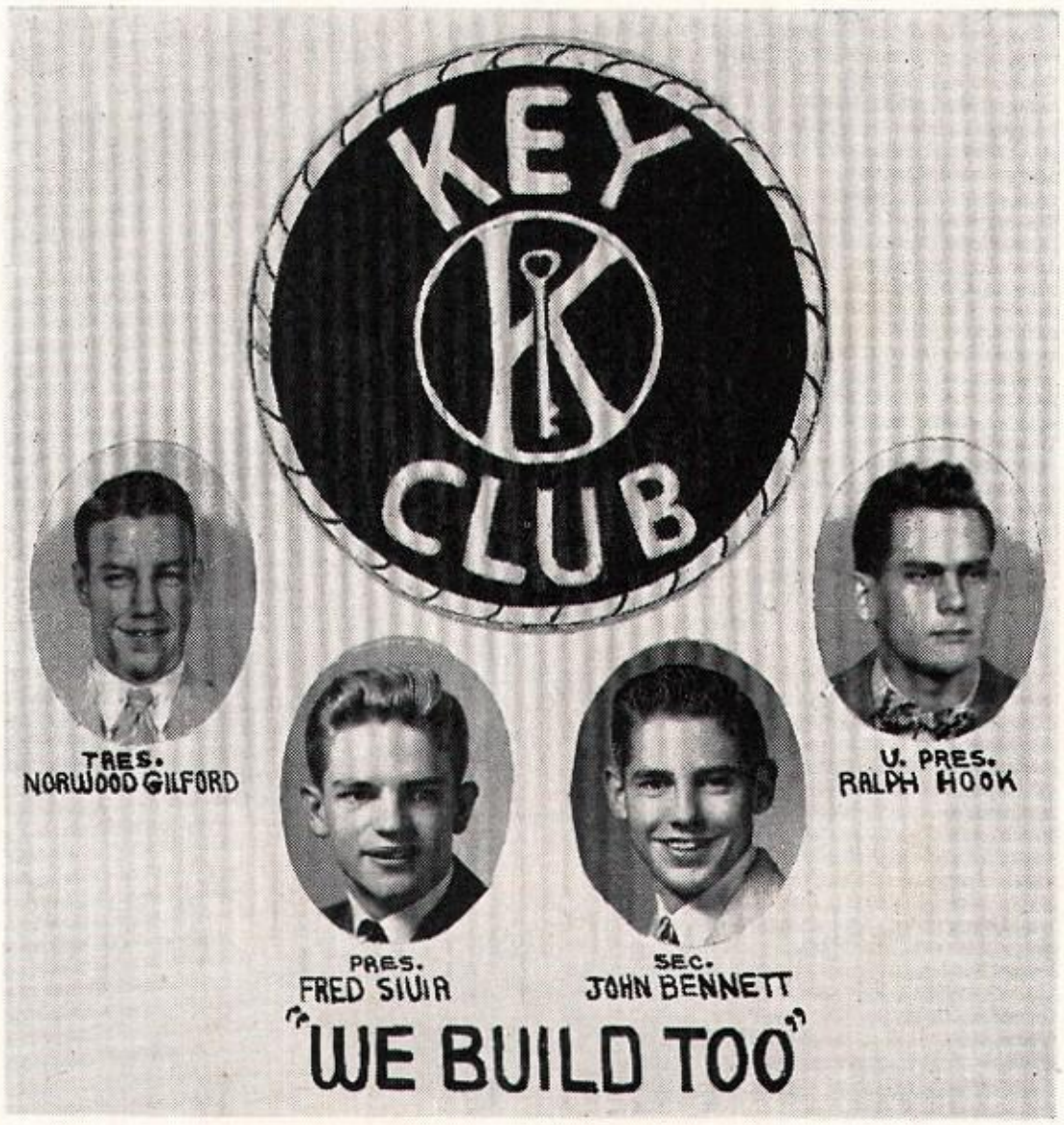

Kneeling: Olin Spivey, Andrew King, Jim Kemp, Bobby Huss, Buddy Thomas, Jim Pumphrey, Charles Ripper, Richard Bashaw, Dick Brown, Walter Robinton. **Standing:** Mr. Don Winsor, Grady Benton, Charles Denny, Harvey Dickinson, John Bennett, Fred Sivia, Norwood Guilford, Ralph Hook, Buddy Smith, W. J. Matherly, Mr. Osee Harper, Eddie Garris.

KIWANETTES

Sponsor
Mrs. Cecil Phipps

President
Betty Jean Davis

Vice-President
Carol Lou Sherman

Secretary-Treasurer
Nita Nell Bohannon

MEMBERS: Elaine Smysor, Peggy Hume, Connie Thomas, Jeanne Edge, Mary Anne Canova, Ruth Nobles, Mary Ann Davis, Kitty Goodbread, Elaine Dean, Bobbie Barker, Molly Duke, Joyce Young, Betty Jean Johnson, Quincy Lee McCoy, Lorraine Coles, Teeny Thomas, Helen McIver, Sue Cochran, Margie Minnick, Libby Springstead, Marilyn Overby, Martha Simpson.

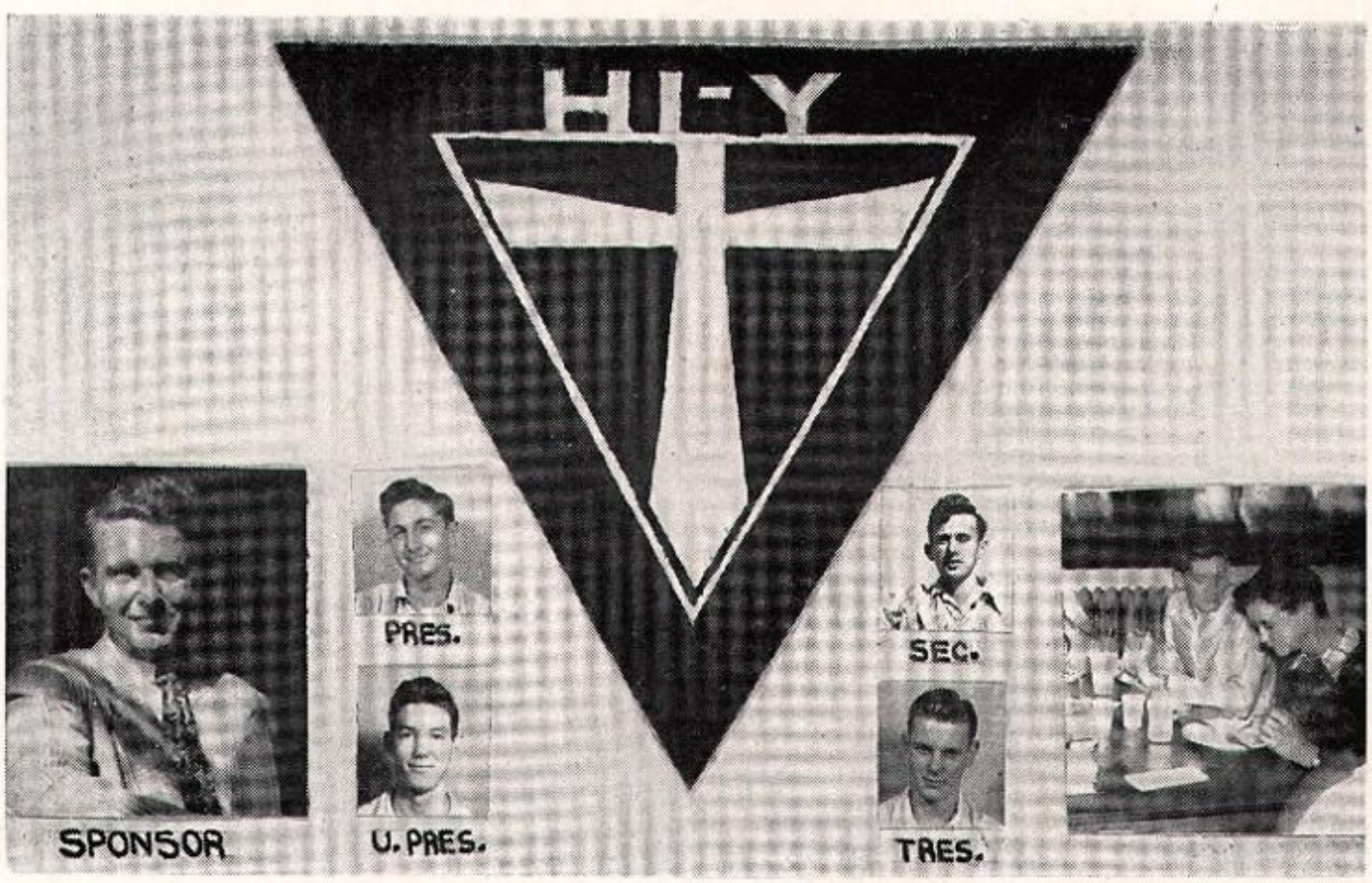

D. L. Winsor

Richard Bashaw
Buddy Thomas

Walter Stotesbury
John Jones

"To create, maintain, and extend, throughout the school and community, high standards of Christian character."

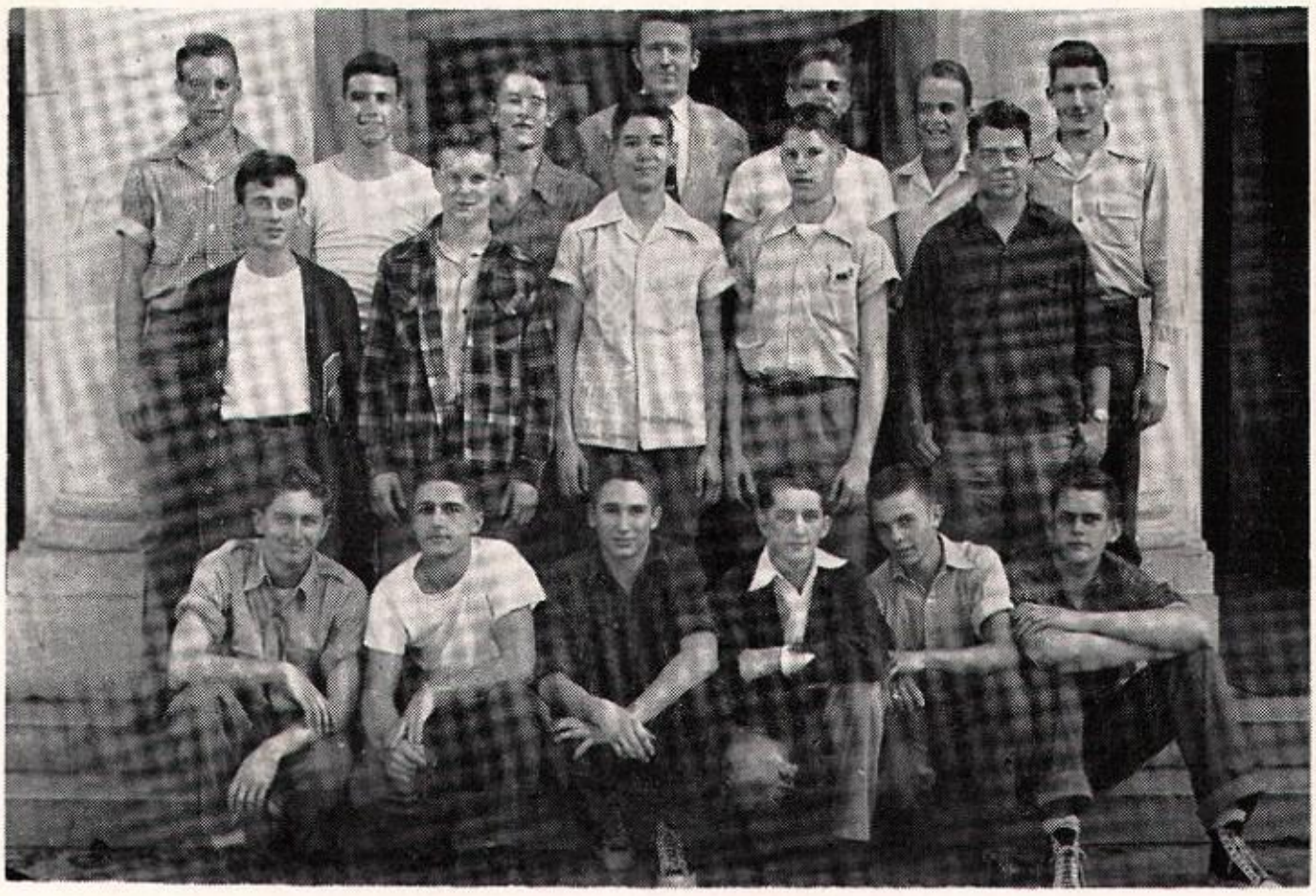

MEMBERS: Dick Brown, Norwood Guilford, Sergeant-at-Arms; Fred Sivia, Grady Benton, Lynn Cawthon, Johnny Pennisi, Bronnie Bryant, Marvin Haven, Jerry Rudderman, Buddy Smith, Bert Howard, Ralph Hook, Medford Gay, Olin Spivey, Walter Matthews, Chaplain; David Hurse, Jim Kemp, Jim Griffin, Joe Miller, Jim Pumphrey.

Miss Kay Lewis, Sponsor

Mary Anne Canova, President
Lorraine Coles, V.-President

The Tri-Hi-Y Club of Gainesville High School became a member of the national organization in 1947. The membership is limited to twenty-five girls who are chosen from Senior High. The purpose of the Tri-Hi-Y is "to create, maintain, and extend throughout the home, school, and community high standards of Christian character," and to render worthy service to the school and the community. Club colors are red, white, and blue, exemplifying sacrifice, purity, and loyalty.

MEMBERS: Teeny Thomas, Secretary; Maureen Goolsby, Treasurer; Helen McIver, Sergeant-at-Arms; Kitty Goodbread, Historian; Mary Ann Davis, Chaplain; Molly Duke, Quincy Lee McCoy, Jeanne Edge, Betty Jean Davis, Elaine Dean, Connie Thomas, Carol Lou Sherman, Nita Nell Bohannon, Elaine Smysor, Jean Searcy, Marilyn Overby, Pattie Pumphrey, Frances Heitzman, Rubye McGlynn, Madge Crouch.

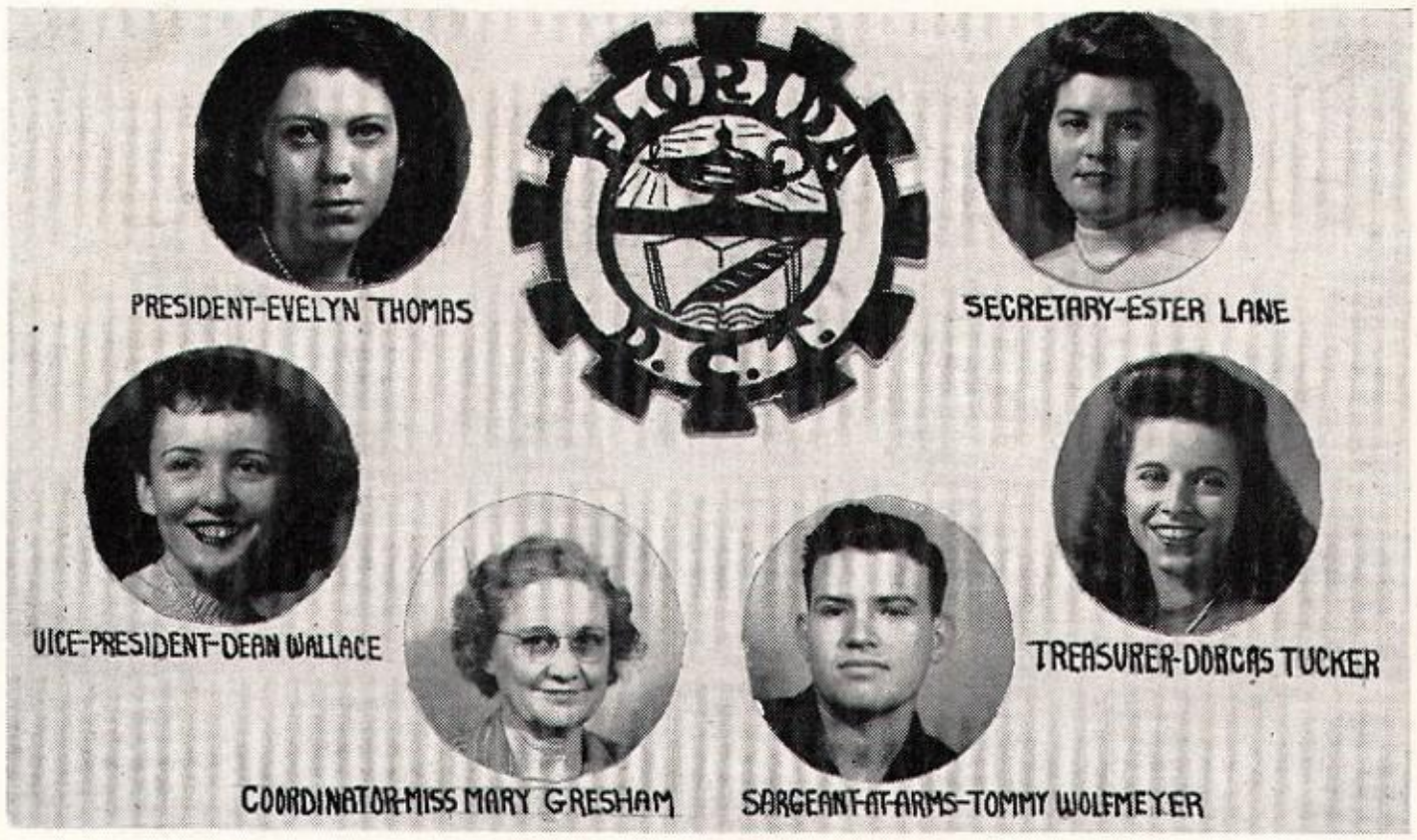

Anderson, George; Black, Emogene; Cassels, Menia Ray; Chason, Edith; Goldsmith, Bettie; Hunt, Elizabeth; Johnson, Ruth; King, Kenneth; Lane, Esther, Secretary; Logan, Bob; Linzmayer, Tillie; Gresham, Mary, Coordinator; McGilvray, Martha Rushton; Norris, Minnie; Pearce, John; Pearson, Elmore; Sapp, Gladys; Thomas, Evelyn, President; Thomas, Joyce; Tillis, Hazel; Tucker, Dorcas, Treasurer; Wallace, Deane, Vice-President; Wolfmeyer, Tommy, Sergeant-at-Arms.

MEMBERS WHO GRADUATED IN JANUARY

Cone, Shirley; Burnsed, Norma; McCallum, Joyce Stokes.

Collins Merritt, J. H. McKinney, Ted Phillips, Jimmy Prentice, Charles Snowden, W. C. Snowden, Wayne Studstill, Gonto Thorpe, H. A. Townsend, Lou E. Hill, Paul S. Cox, Arthur Croy, DeLano Griffis, Vernon Griffis, William Harrington, Billy Knight, James Mallard, Edward Moratto, Bill Merritt, Wenton James, Robert Jernigan, Karl Jones, Edwin Parker, Robert Sheffield Paul Ray Varnes, Nesbitt Anderson, Clanton Black, Howard Bryant, Leonard Dykes, C. L. Hillard, Herbert Horne, Floyd Howard, Henry Morrison, Martin Pepper, Cameron Ridgell, Roy Ridgell, Talmadge Scott, Eugene McCain, Wallace Brown, Marshall Strickland, David Henderson.

QUARTERBACK CLUB

Gainesville High School is deeply and genuinely appreciative of the good work done by the Hurricane Quarterback Club. This organization has toiled faithfully and tirelessly in its efforts to provide us with an adequate football stadium. We take this means of expressing our sincere gratitude for their devotion to G. H. S.; and we pledge our best efforts to make a record of which they will be proud.

R. L. Black, President

Calvert Pepper, Vice-President

W. S. "Tiny" Talbot, Secretary

Earl Powers, Treasurer

Sports

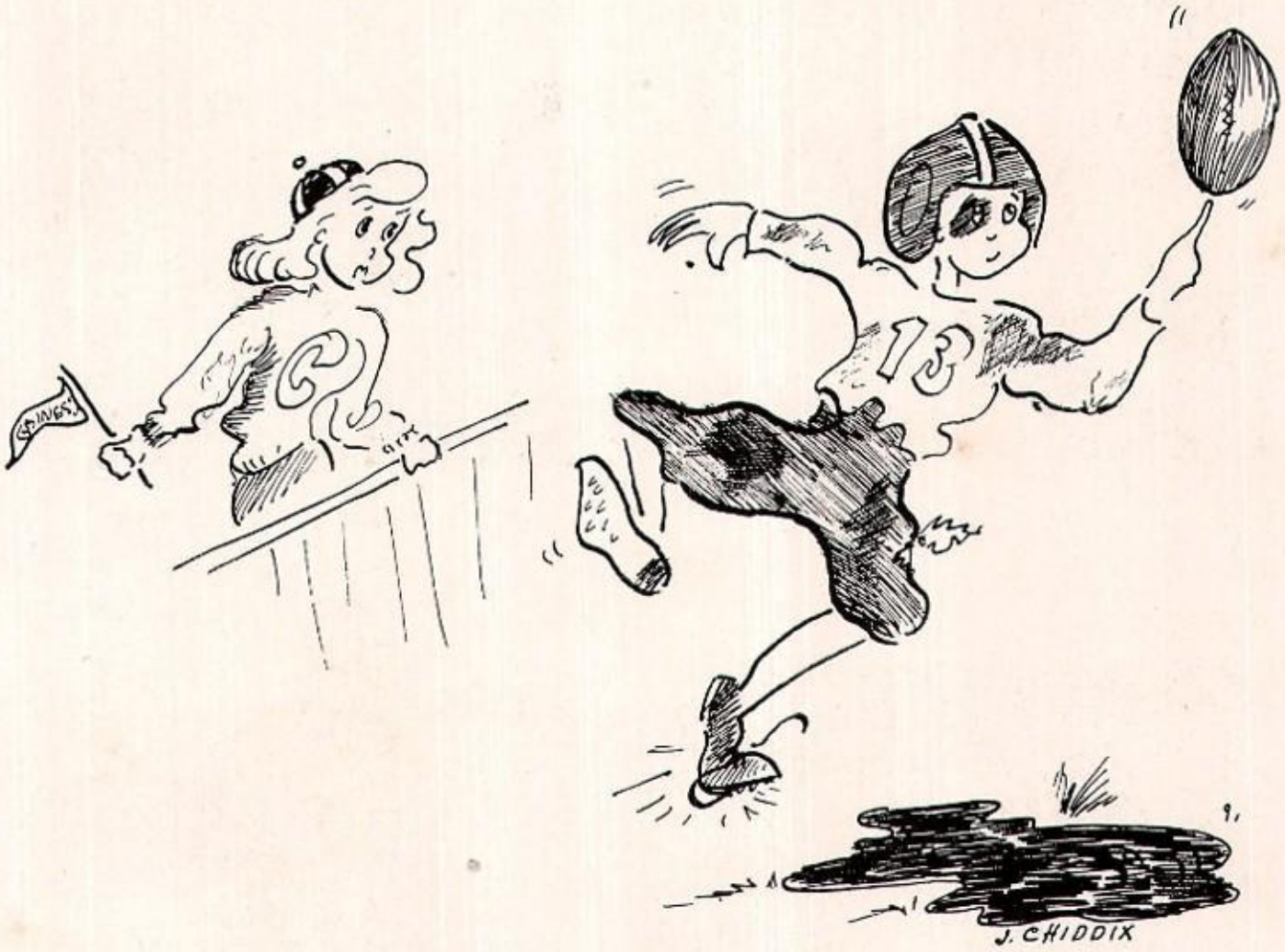

AUTOGRAPHS

FOOTBALL

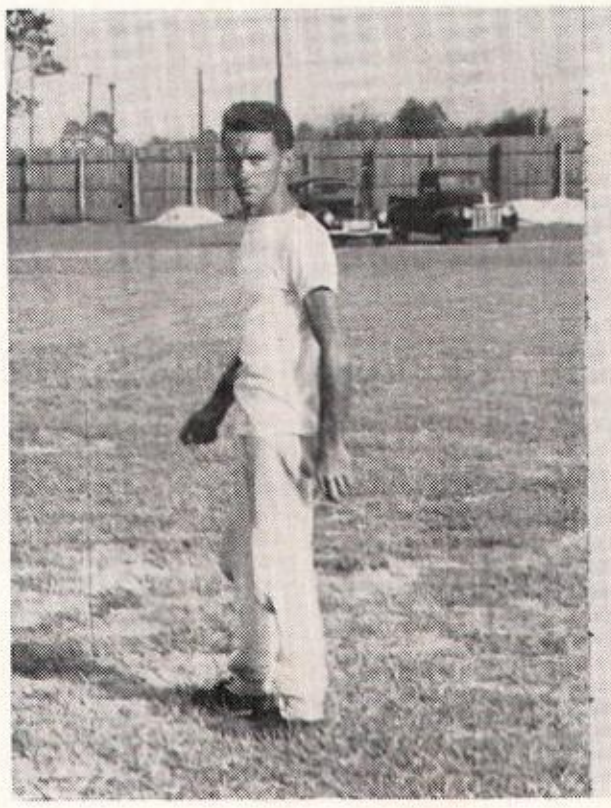

Head Coach, Bernays "Buster" Bishop

Assistant Coach, William S. "Tiny" Talbot

FOOTBALL SQUAD

Robert Bain, Richard Bashaw, Jack Bell, Grady Benton, John Black, Charles Blackwelder, John Brabham, Dick Brown, Frank Greer, Elias Coullias, Charles Denny, Harvey Dickinson, Eddie Garris, Medford Gay, Norwood Guilford, Marvin Haven, David Hurse, Bobby Huss, John Jones, W. J. Matherly, Walter Matthews, John Montesano, James Niblack, Jim Pumphrey, Fred Sivia, Buddy Smith, Marshall Strickland, Chester Tillman, Gilbert Tucker, John Umstead, Howard Ward, Walter Robinton, George Desha, DeWitt Cellon.

FIRST TEAM

Line: Norwood Guilford, end; W. J. Matherly, tackle; James Niblack, tackle; Marshall Strickland, guard; Buddy Smith, center; Walter Matthews, guard; Harvey Dickinson, end. **Backfield:** Richard Bashaw, halfback; Fred Sivia, tailback; Edward Garris, frontback; Gilbert Tucker, halfback.

CO-CAPTAINS

W. J. Matherly, tackle

Richard Bashaw, halfback

HONOR PLAYERS

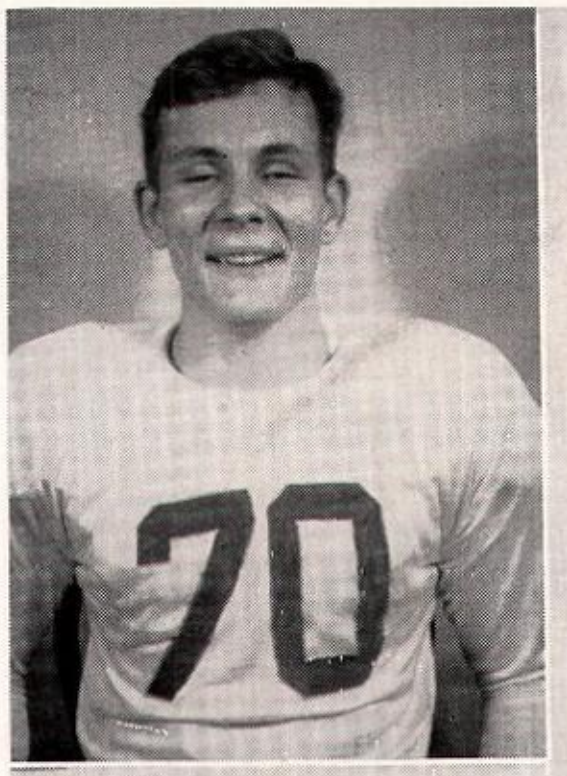

W. J. Matherly, tackle
All NEC

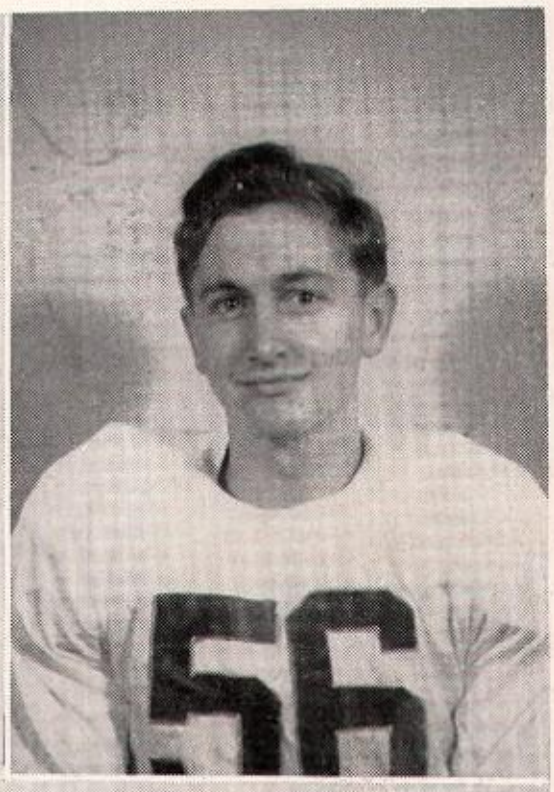

Richard Bashaw, halfback
All NEC
Little All State

James Niblack, tackle
All NEC
Little All State
All State
All Southern

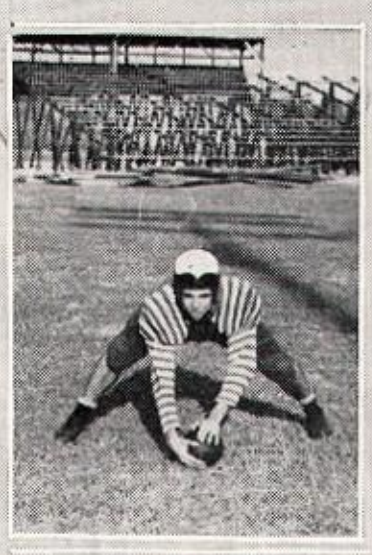

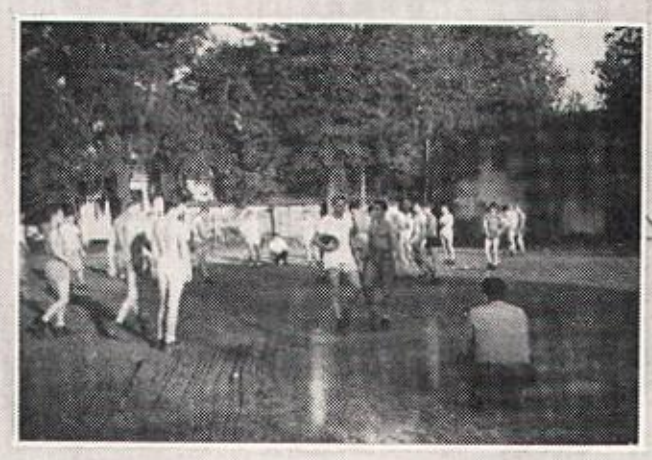

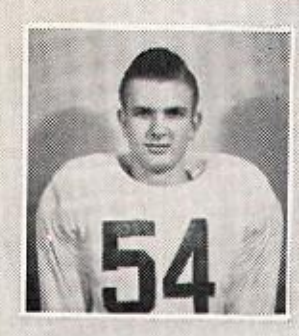
54

58

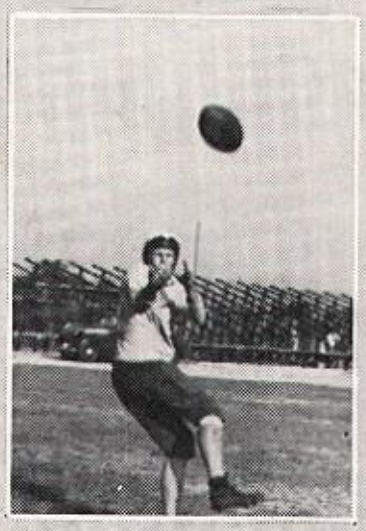

1947 SCHEDULE

		Place	Opposition	G. H. S.
September 20	Miami Edison	There	12	7
September 26	Sanford	There	6	20
October 3	Daytona	Here	0	19
October 10	Bolles	Here	6	24
October 17	Starke	Here	0	34
October 24	Lake City	There	7	25
October 31	Leon	There	7	13
November 14	Live Oak	There	7	33
November 21	Ocala	Here	14	39
November 28	St. Paul's	Here	12	13

HOW THEY DID

The G. H. S. Purple Hurricane, playing a schedule of ten games, had a season's record of nine wins and only one loss.

The team's record in Northeast Conference play was seven wins against no losses; this record gave them the Conference championship. This is the first time, since the school became a member of the conference in 1942, that a G. H. S. football team has won the N. E. C. crown.

With many lettermen returning, prospects are good that the '48 team will repeat this fine record.

CHEER LEADERS

Mary Ann Davis, Kitty Goodbread, Nita Nell Bohannon, Molly Duke, Quincy Lee McCoy, Lorraine Coles, Ruth Nobles, Betty Jean Davis.

Not pictured, Assistant Cheer Leaders: Carol Schaeffner, Libby Springstead, June Conyers, Elaine Dean.

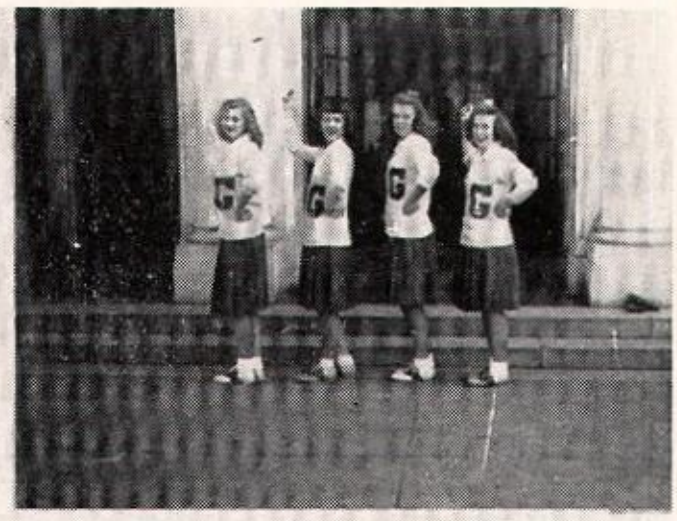

BOYS' BASKETBALL

Members: Dick Brown, guard; Charles Denny, forward; Harvey Dickinson, forward; Eddie Garris, guard; Bert Howard, forward; John Jones, guard; Walter Matthews, guard; Hebron Self, forward; Fred Sivia, center; Leo Thomas, guard; Norwood Guilford, forward; James Niblack, center; Jim Pumphrey, guard.

HOW THEY DID

The G. H. S. Purple Hurricane Basketball Team had a schedule of seventeen games, winning eight, losing eight, and tying one, for a .500 average.

In the District Class B Tournament, the team won over Palatka in the opener, but dropped the next game to a strong St. Joseph's Academy quintet.

At Ocala the team participated in the N. E. C. Tournament but was eliminated in its first game by Tallahassee, the team that went on to win the Conference Crown.

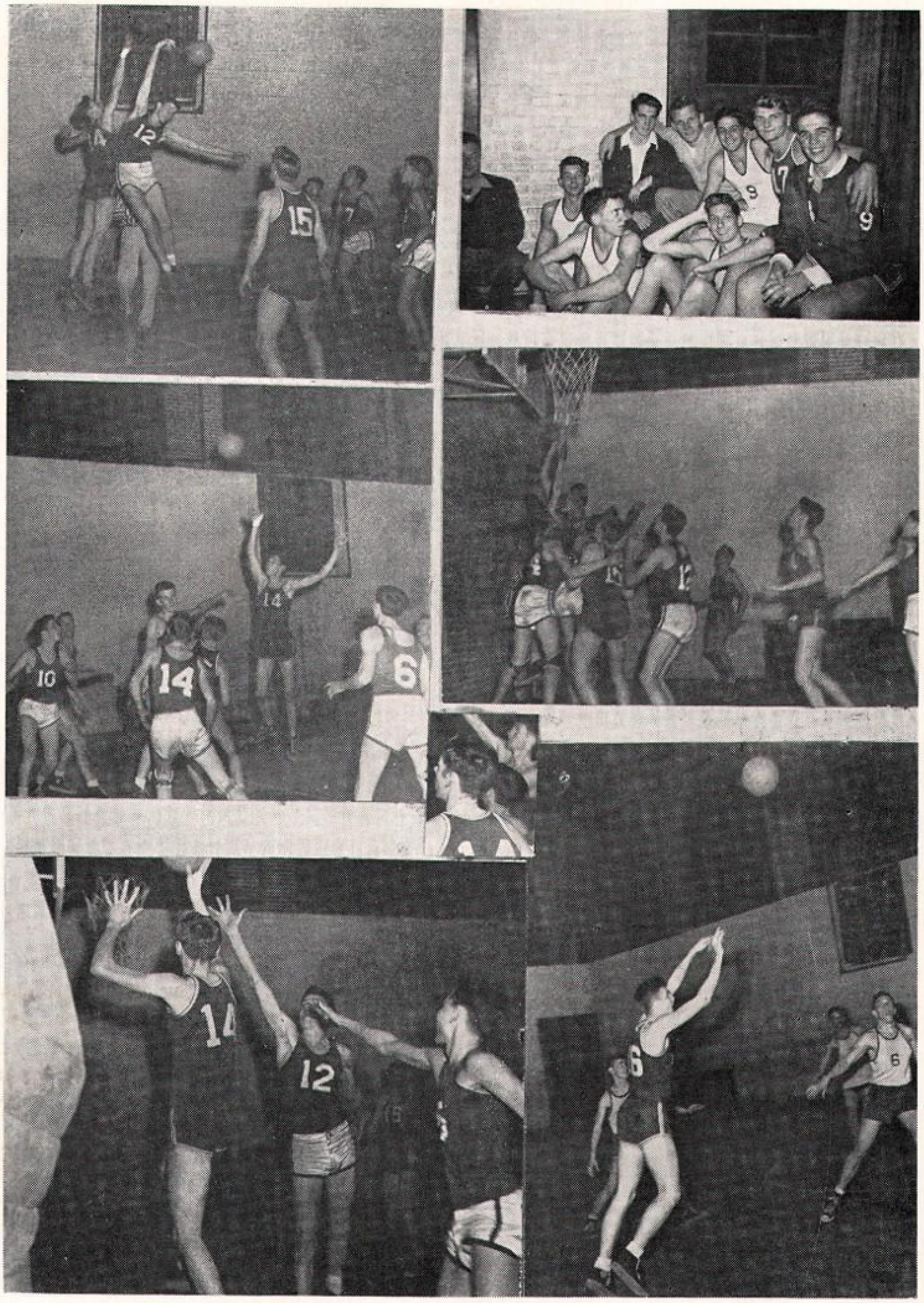

GIRLS' BASKETBALL

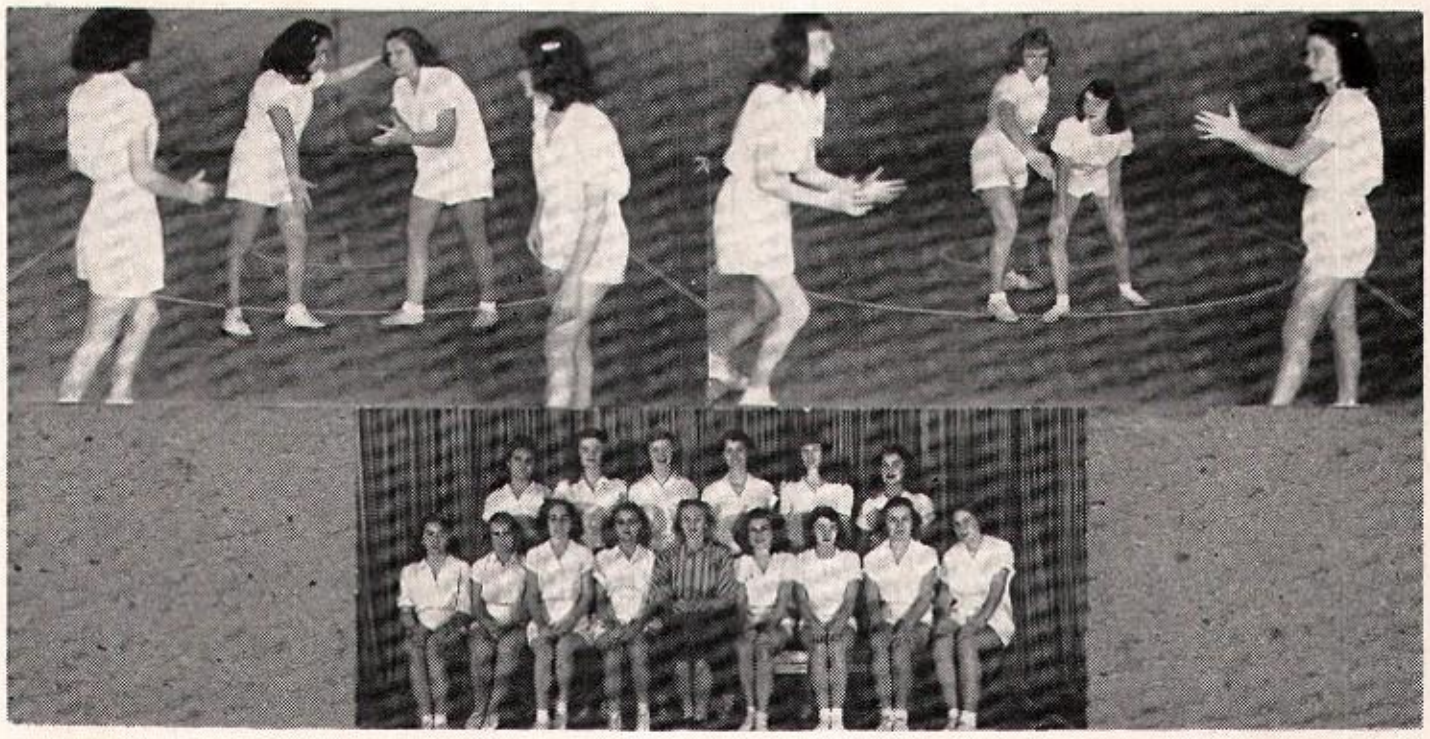

Members: Joe-Anne Forster, Elaine Pumphrey, Christine Perry, Martha Stephens, Mrs. Jo Friday, Coach; Betty Jean Davis, Elaine Dean, Eleanor Arthur, Diane Strange, Iliada Ramos, Anne Quekemeyer, Jean Thomas, Charlotte Delk, Ester Ferguson, Marilyn Kopelowitz, Lynda Henry, Marjorie Gratz, Martha Simpson, Pat Lawson.

HOW THEY DID

The '48 Girls' Basketball Team did not fare so well in their first season of play. They had four games on their schedule and lost all four but showed great improvement in the last two games.

The team was organized this year by Mrs. Jo Friday and on the whole had a very successful season. Many of the players will be back next year, and it is hoped that from these experienced players a winning sextet can be formed.

Because of the annual's going to press in March, there are no pictures of other sporting activities at G. H. S.

All teams have many lettermen returning and are looking forward to very successful seasons.

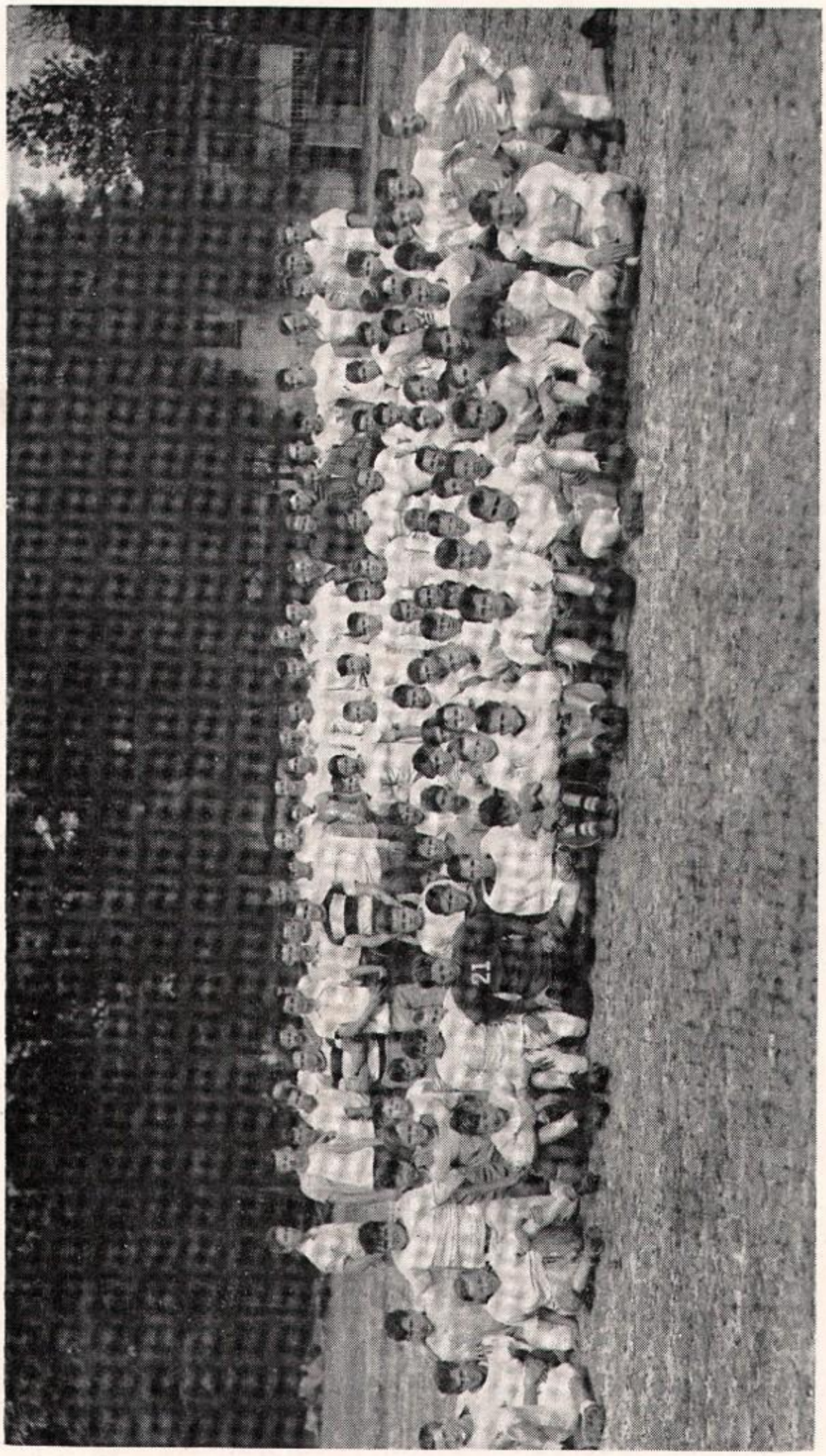

SPRING SPORTS

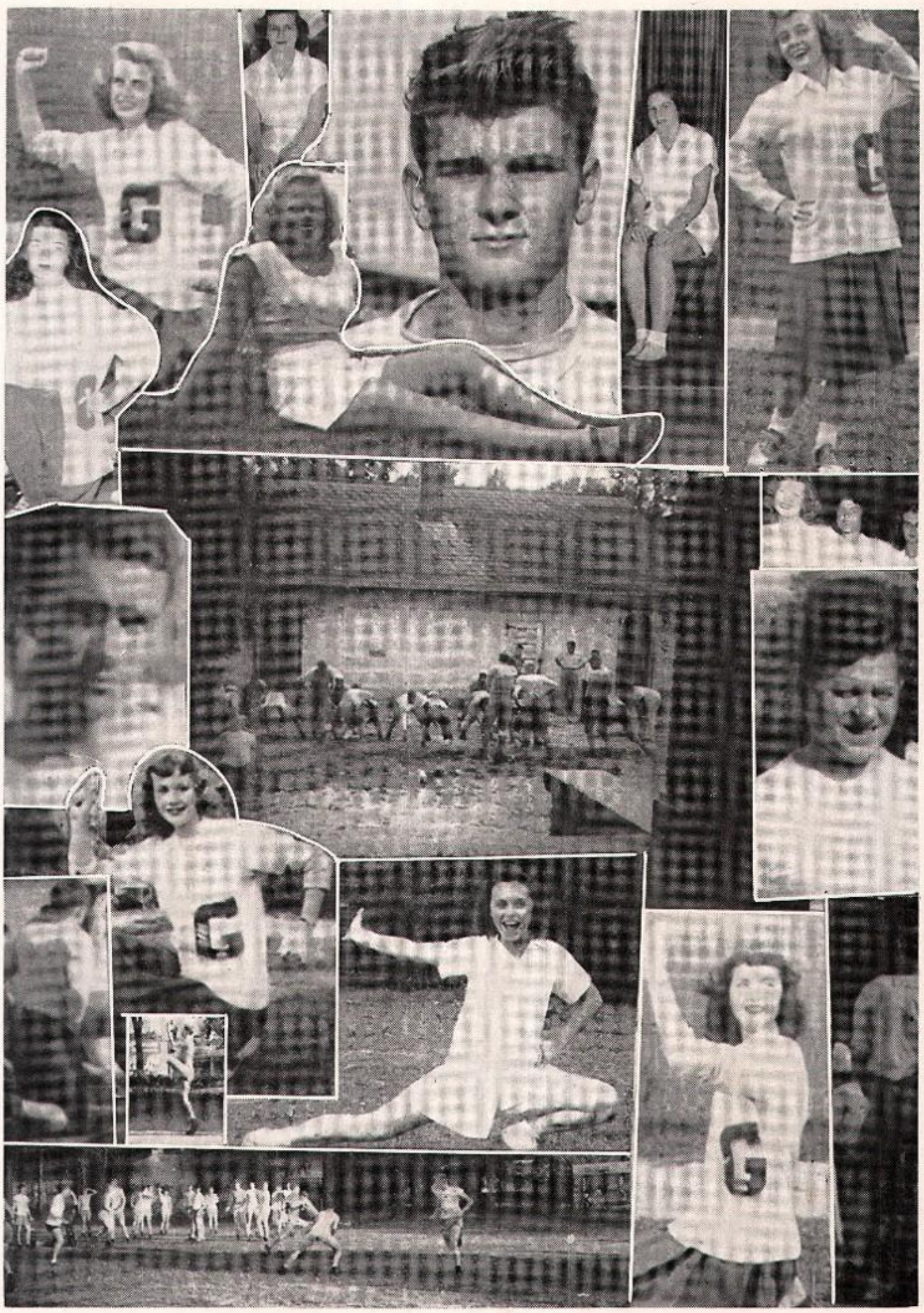

GHS
Prince
and
Princess

Features

SENIOR CLASS PLAY

SENIOR CLASS PLAY

"A Date with Judy" by Aleen Leslie

December 12, 1947

Director—Mrs. John Selle Student Assistant—Pattie Pumphrey

CAST OF CHARACTERS

Judy Foster.....Kitty Goodbread
Melvin Foster.....Fred Sivia
Dora Foster.....Rubye McGlynn
Randolph Foster.....Bobby Rich
Hannah.....Marilyn Kopelowitz
Barbara Winsockett.....Marilyn Overby
Oogie Pringle.....Herman Spivey
Mitzi Hoffman.....Mary Nell Rogers
Mr. Martindale.....W. J. Matherly, Jr.
Mrs. Hotchkiss.....Penny Goodwin
Eloise Hotchkiss.....Martha Bielmann
Mrs. Shlutzhammer.....Jackie Rape
Rexford Meridith O'Conner.....Leo Thomas
Susie.....Betty Scofield
Radio Announcer.....Walter Matthews, Jr.

PRODUCTION STAFF

Business Manager.....Ann Cox
Prompter.....Frances Heitzman
Publicity—Lila Mae Wynn, assisted by Leon Aiton, Bobbie Barker, Shirley Brown, Joyce Chiddix, Penny Goodwin, Claire Grubbs, Frances McDonald, Billy Mehaffey, Margie Minnick, Christine Perry, Pattie Pumphrey, Jackie Rape, Gladys Sapp, Carol Lou Sherman, Ann Walden, and Robert Yeats
Stage Manager—Winfred Tillman, assisted by Wallace Cutts, Bill Launius, and Johnny Miller
Properties—Shirley Hill, assisted by Nita Nell Bohannon, Dick Brown, James Griffin, and Buddy Smith
Make-up.....Elaine Smysor
Program.....Martha Bielmann
Music.....Carol Lou Sherman
Hostesses—Jean Billington, Dollie Mae Cassels, Maxine Coleman, Maxine Robinson, Evelyn Thomas, and Joyce Thomas

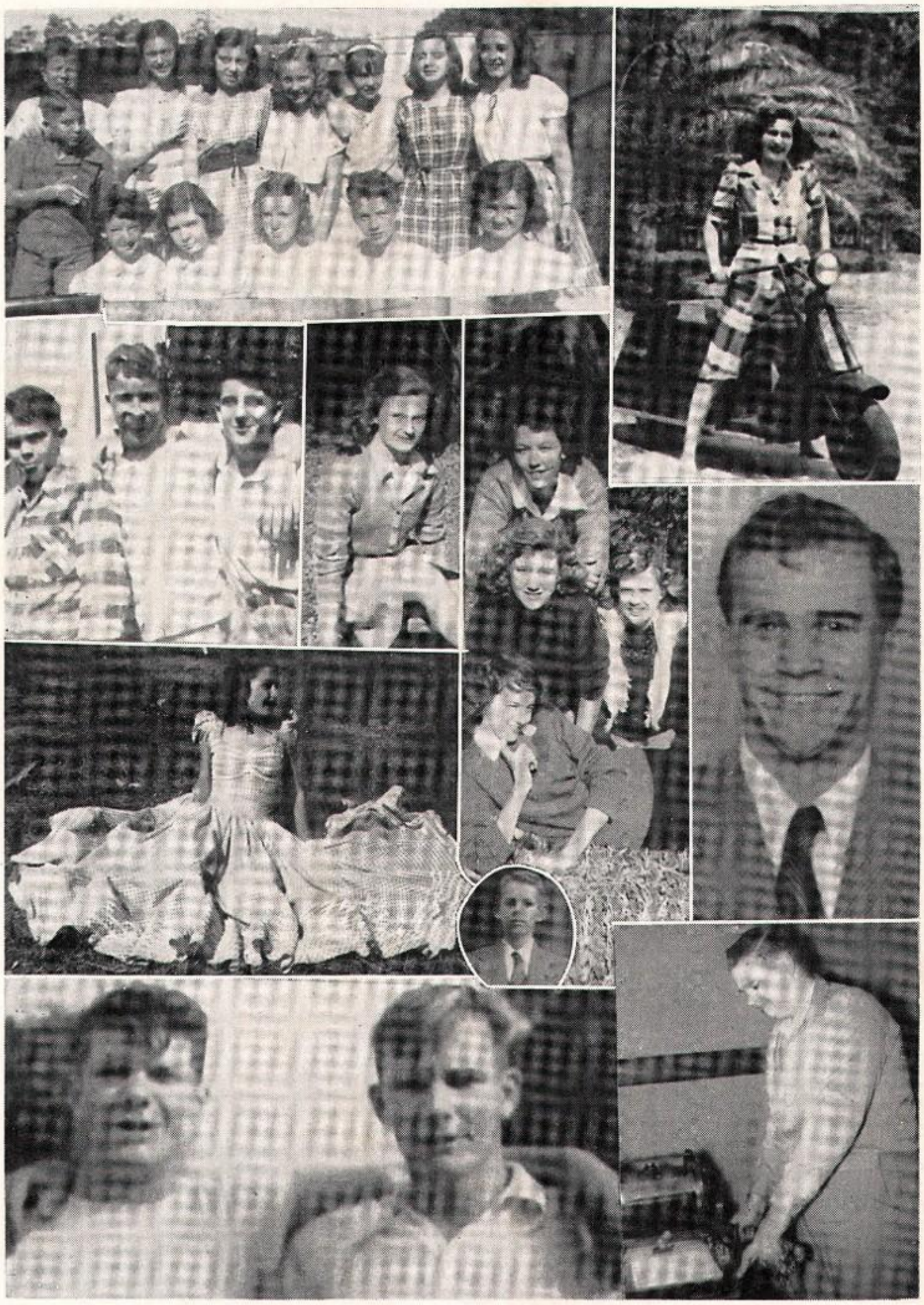

HERE'S WHERE
OCALA
HANGS OUT

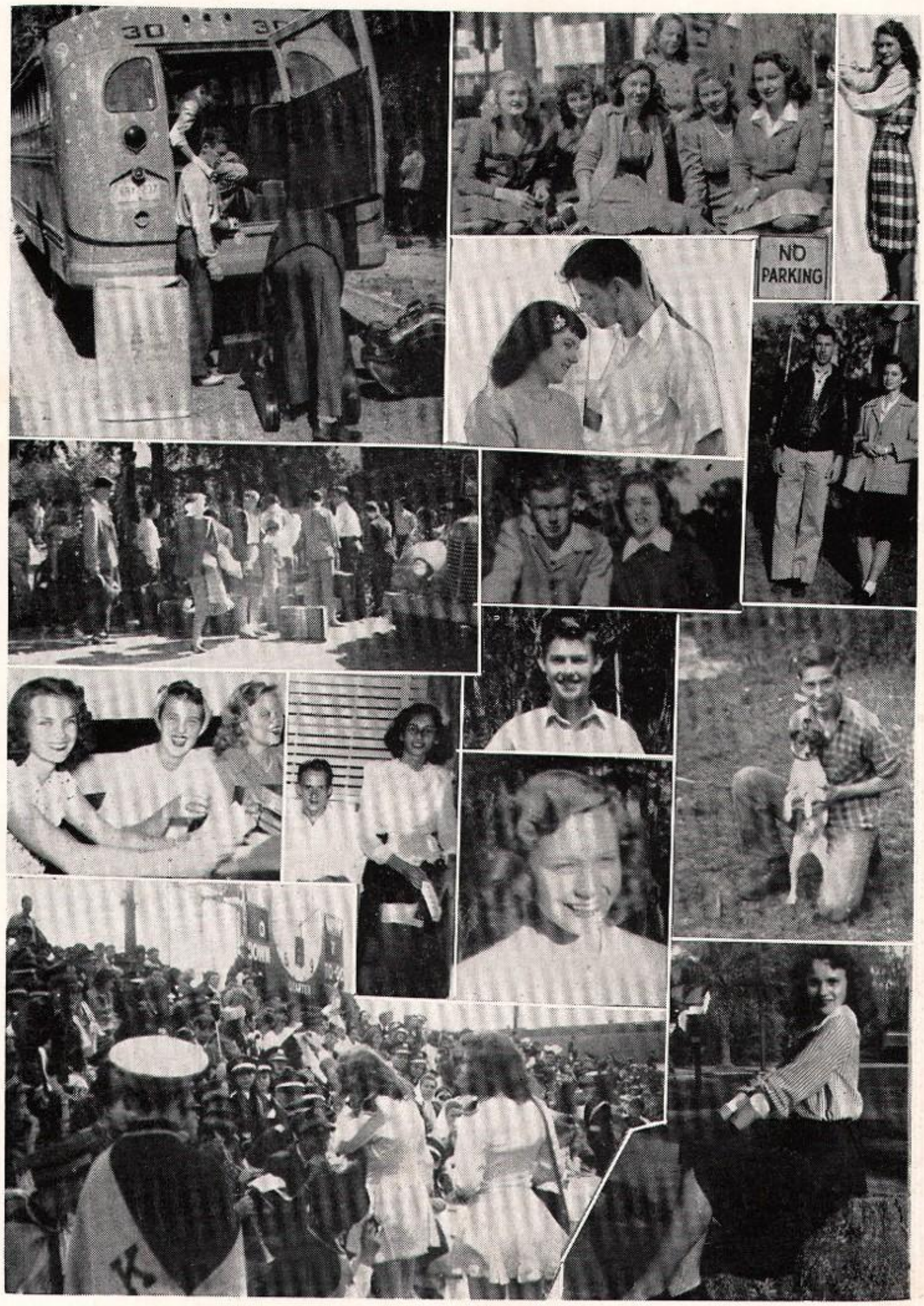
NO
PARKING

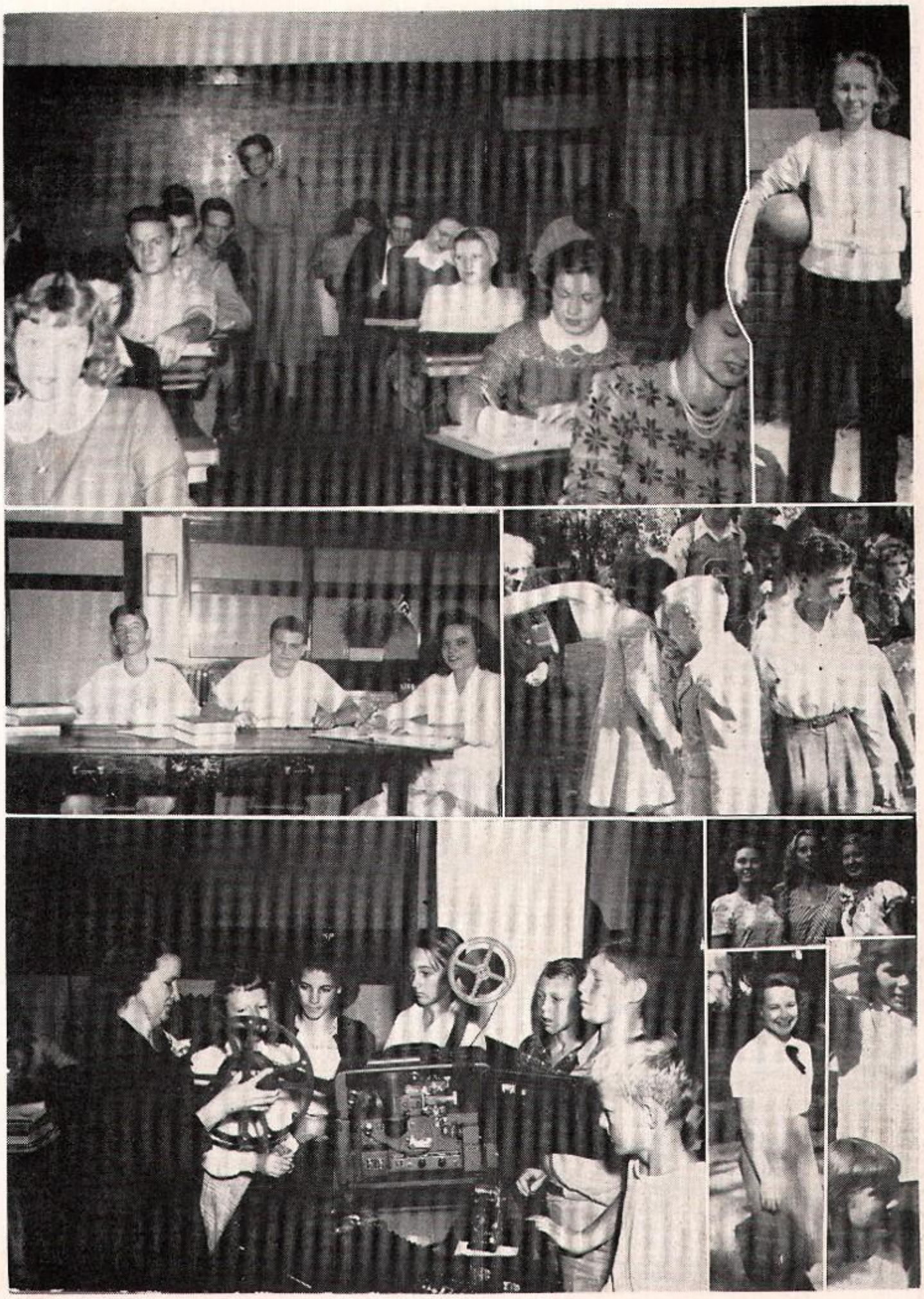

Hurricane

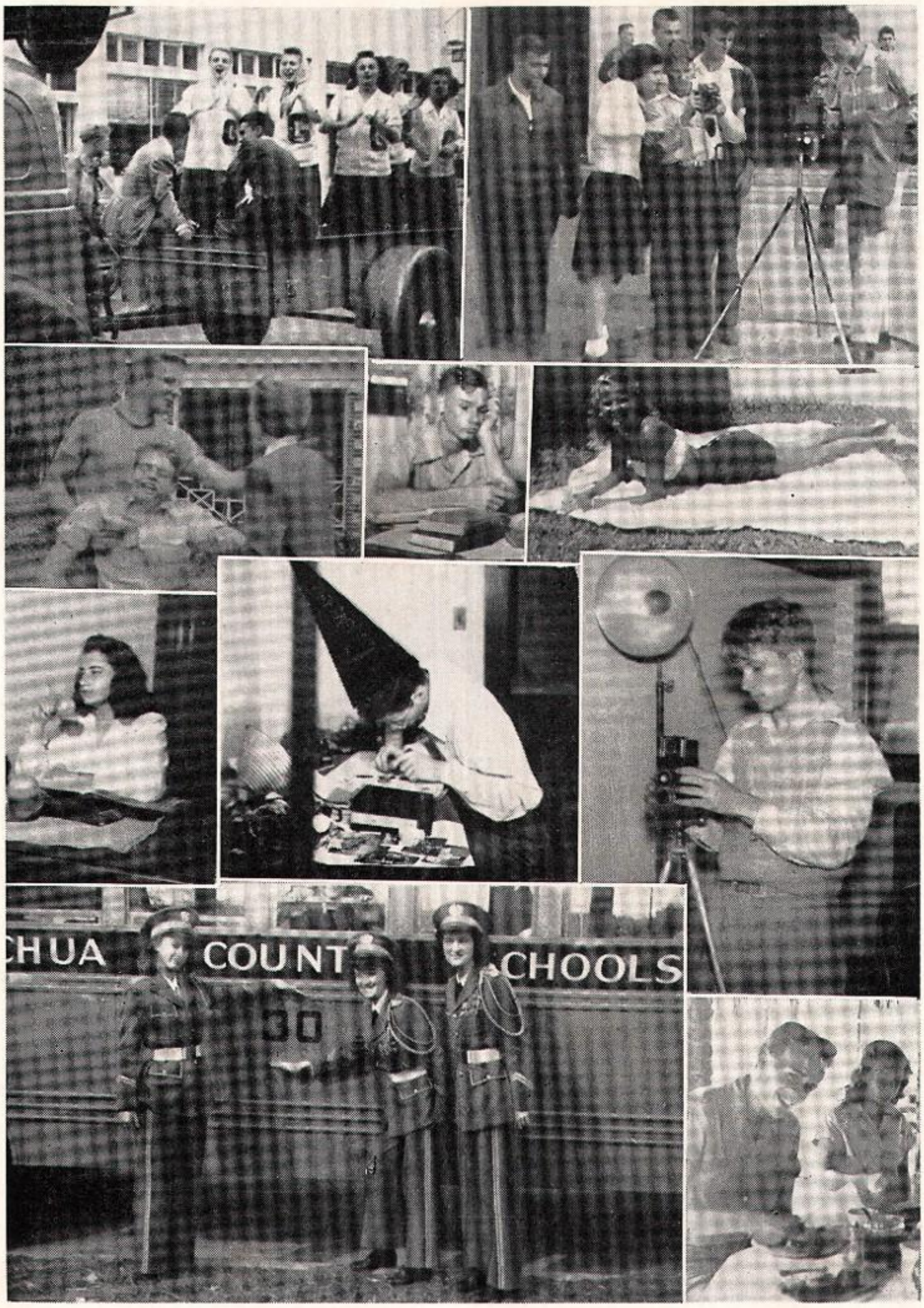

SCHOOLS

Seventh grade

Hurricane

AUTOGRAPHS

AUTOGRAPHS

AUTOGRAPHS

G

H

S